WEATHER FORECASTS

Victoria and Vicinity—Northeast, shifting to southeast winds, increasing to moderate gales; cloudy and cooler, followed by rain.

Vancouver and Vicinity—Easterly winds, becoming strong; cloudy and cooler, with rain.

The Daily Colonist.

(ESTABLISHED 1858)

COLONIST TELEPHONES

Advertising	Empire 4114
Business Office	Empire 4114
Circulation	Garden 1812
Job Printing	Garden 5241
Editorial Rooms	Empire 4111
Social Editor	Empire 3311

NO. 155—EIGHTY-SECOND YEAR | VICTORIA, BRITISH COLUMBIA, WEDNESDAY, JUNE 12, 1940 | SIXTEEN PAGES

R.A.F. STRIKES HARD IN FIRST ATTACKS ON NEW-DECLARED ENEMY

Italian Air Bases in Libya and Eritrea Bombed With Great Success—Casualties Slight in Seven Raids on Malta—Suez Canal Closed to Italian Commerce

LONDON, June 11 (AP).—Royal Air Force pilots today bombed Italian air bases in Libya and Eritrea, and the Fascists attacked the British naval stronghold of Malta, as the British Empire and Italy clashed at arms for the first time in their histories.

From the St. Lawrence River to Gibraltar, and far south to South Africa and Australia, the Empire's warships pounced on the Italian merchant marine.

Quickly the Empire components ranged themselves beside Britain and France, as Canada, Australia New Zealand, the Union of South Africa and India accepted the challenge made by Mussolini yesterday when he declared war on the Allies.

STRIKE FIRST BLOW

Blenheim bombers of the Middle East Command, R.A.F., struck the first blow at Italy, blasting her air bases and destroying aircraft on the ground, fuel storage and ammunition dumps. The operations were carried out "with great success" on "most of the important air bases" in Libya and Eritrea, it was announced.

The British Broadcasting Corporation observer in the Middle East broadcast a report that the R.A.F. planes "flew low and, although there was some anti-aircraft fire and Italian fighters came up, our machines were not seriously interfered with."

"Great damage was done to Italian bomber resources, and it would appear tonight its striking force for the moment has been seriously affected," this account said.

THREE PLANES MISSING

Three British planes failed to return from the raids, which were over a wide area of Italy's African colonies—Libya, which has a narrow belt of arable land along the Mediterranean coast, and Eritrea (Italian

Continued on Page 2, Column 3

WILL TRANSFER WAR MATERIAL

United States' War Department Makes Munitions Available to Allies

NEW YORK, June 11 (AP).—Under a deal effected by the United States War Department and the United States Steel Export Company, the Allies will get $37,600,0000 worth of surplus munitions, equipment and ordnance, it was announced tonight by the United States Steel Corporation.

New York steel sources said the transaction signalized an important step in line with President Roosevelt's pledge to the Allies of full material aid by the United States.

In acting as the medium for transfer of the war material, the Steel Corporation said its export subsidiary would derive no profit.

It is expected, the statement added, that part or all of the purchase price to be paid by the Steel Export Company to the Federal Government will be "through the subsequent delivery to the United States War Department of new munitions and ordnance supplies of a character needed for the national defence programme."

Detailed information as to the types of ordnance and munitions involved in the deal was not available. Sources close to the Steel Corporation said, however, that some large field guns and shells probably were included.

United States Steel Export Company has distributed the products of its parent, the Steel Corporation in the far-flung foreign markets.

EMERGENCY CAPITAL ON BANKS OF LOIRE

TOURS, June 11 (AP).—This white city on the banks of the Loire today became the emergency capital of France.

Every resource of the ancient city was requisitioned to house ministries, embassies, legations and their staffs.

Those coming here said they had been bombed en route by German planes, but had suffered no casualties. Stretching far back over the rolling Loire Valley, the line contained countless children.

PAGE DIRECTORY

Comics	Page 13
Culbertson on Bridge	Page 4
Editorials	Page 4
Financial	Page 11
"Lost Sunrise"	Page 13
Radio Programmes	Page 11
Shipping and Travel	Page 5
Social Note	Page 8
Sport	Page 12
Theatres	Page 6
Women's Clubs	Page 7

THREATENED BY U-BOAT

United States Liner Washington Stopped by Submarine Off Spain

ABOARD S.S. WASHINGTON AT SEA, June 11 (AP).—Calm under the supervision of officers of this United States liner, men, women adn children climbed into lifeboats in the grey dawn today while Capt. Harry Manning talked by signals with an unidentified submarine which had threatened to torpedo her in "ten minutes."

"We are an American ship," "We are an American ship," Captain Manning repeated over and over in answering the signaled threats of the undersea boat.

This finally satisfied the submarine commander, who gave the Washington a "go on" signal.

PASSENGERS KEEP COOL

There were few, if any, instances of terror among the 1,020 passengers and 570 crew members. All donned lifebelts for the emergency.

Excitement from the meeting with this first submarine had scarcely died down when a second undersea craft was sighted on the horizon.

This time, Captain Manning did not wait. He swung the prow of the Washington in the direction of the rising sun. This manoeuvre put the Washington between the sun and the second submarine. Its blinding rays prevented the submarine commander from seeing the American ship.

FULL SPEED AHEAD

Captain Manning then ordered full steam ahead and left the submersible far behind.

The undersea raiders came upon the Washington, which was plainly marked with great American flags on her sides, about 180 miles off the Spanish coast, as she was speeding toward Galway, Eire, to pick up more Americans fleeing war zones.

It was not far from where the Argentine steamer Uruguay and the French freighter Marie Jose were sunk on May 29 by submarines.

Continued on Page 2, Column 2

Combat Zone Is Extended By Roosevelt

WASHINGTON, June 11 (AP).—The State Department late today announced extension of the "combat zone" by President Roosevelt, closing all of the Mediterranean to American shipping but leaving open the west coast of Portugal and Spain.

Outside the prohibited zone, Lisbon may become the main European port for United States ships since the entry of Italy into the war.

The proclamation by the President, however, leaves the ports along the northwest Spanish coast also open to American shipping.

Bomb Damage in Yorkshire

An air raid warden and a covey of laborers clean up debris in the yard of one of the houses struck by Nazi bombs during a recent raid on Yorkshire coastlines. The name of the town was withheld by censor.

Believe Italians Under Orders of German Officers

Expected to Be Sent to Invade French Riviera—Communication Links Will Be Maintained Only At Heavy Cost—Little Economic Gain For Germany From Her Ally

LONDON, June 11 (AP).—Italy's entry into the war at the side of Germany will add from seventy to eighty divisions to the Nazi armed forces, in addition to a strong air force and navy, authoritative British sources estimated tonight.

It was believed the Italians would take orders from German staff officers and for that reason might prove more effective than they did in the 1917 campaign, which was marked by the Caporetto disaster in which the Italians lost 600,000 effectives and thousands of guns in one month.

EXPECTED ORDERS

The Germans are expected to order the Italians to invade the French Riviera, but the Allies are confident this task will prove more than Italy can handle. Attacks on the Allied Mediterranean bases at Corsica and Cyprus also are expected.

These attacks will involve establishments of difficult communication links which can be maintained only at heavy cost, these sources said.

Corsica, because of its proximity to Italy, probably will be the easiest Italian objective and it probably will be invaded to strengthen the morale of Italian troops and people, but from the Allied point of view it has little military value.

In Africa, Italy's first objective is expected to be Tunisia—French military quarters are confident that the "desert Maginot Line" separating Tunisia and Libya will withstand the Italian assault.

From the economic point of view Italy's entrance into the war will prove of little or no advantage to

Continued on Page 2, Column 2

TURKEY CALLS UP MORE MEN

Government Awaits Hint From Russia Before Making Decision on War

ANKARA, Turkey, June 11 (AP).—Turkey summoned an estimated 200,0000 men and officers to military barracks to join 350,000 already under arms tonight as she waited a hint from Russia before casting the die on war.

Informed sources said that if Russia keeps out of the conflict, Turkey will enter the war on the side of the Allies, to whom she has pledged assistance in a Mediterranean war.

But if Joseph Stalin is ready to help Italy and Germany there is no alternative but for this country to keep quiet, it was frankly admitted.

AWAIT HINT FROM RUSSIA

President Inonu presided at an urgent Cabinet session as hope was expressed in official quarters that Turkey would have some indication of the Soviet's attitude before midnight.

The National Assembly postponed today's session until tomorrow to pass on any Cabinet decrees.

All Turkish students in Italy left for home on instructions from Turkey.

Crews labored day and night on bomb shelters. There was no blackout, however.

SOUTH AFRICA DECLARES WAR

LONDON, June 11 (CP). — The Union of South Africa "declared war on Italy this afternoon," the Dominions and Colonial Office announced.

ROME IS GIVEN AIR RAID SCARE

Sound Alarm but No Planes Seen—No War Communique Issued Yet

ROME, June 12 (AP).—This ancient capital experienced its first air raid alarm early today and was blacked out completely.

Whether enemy planes actually visited the city was not determined.

Italy, so newly joined as Germany's active partner in the war against Britain and France, continued to move secretly in her belligerency.

The nation still awaited the first Italian war communique, forecast for last night but delayed.

LACK INFORMATION

Authoritative sources said Fascist troops, naval and air forces "undoubtedly" were engaging the Allies. They denied reports of an invasion of France before the midnight zero hour last night, but said they were lacking information whether French territory had been entered since then.

(First reports that Italy had established her own contraband control came from Athens, where a Greek shipping company said two of its ships were taken to Sicily for examination.

(Commercial Cables announced in New York its undersea circuits with Italy had been interrupted, but could give no reason.)

Italian Plane Drops Destructive Bombs In Suburb of Geneva

One Killed, Six Injured and Many Houses Are Damaged by Missiles Apparently Aimed at French Fort Just Across the Border

GENEVA, June 12 (AP).—At least one person was killed and six injured early today in an exclusive residential suburb of Geneva, seat of the League of Nations, when a foreign warplane, apparently Italian, dropped bombs aimed, it was believed, at a French fort just across the border.

Geneva was awakened at 2 a.m. by air raid warnings, and citizens in night clothes rushed to bomb shelters. An all-clear signal was sounded after thirty-five minutes.

Carouge, the suburb bombed, is at the southern tip of Geneva and lies down the mountain from the French fort on Saleva Rock.

Many houses were damaged both at Carouge and Champel under the cliff frontier which divides France and Switzerland.

French anti-aircraft fired at the invader which apparently escaped.

The plane first appeared over the 3,000-foot Saleva cliff, which is topped by a strong French fort, and was greeted by French fire.

Swiss anti-aircraft guns joined in when the plane crossed the frontier.

From Europe Day by Day—

THE TIMES, London

News and Comment on International Events selected from The Times daily and published in The Daily Colonist by special arrangement with The Vancouver Daily Province.

(Copyright, 1940, by Southam Co.)

LONDON, June 11 (By Cable).—Mussolini threatened to depose King Victor and banish the Royal House from Italy unless they stopped interfering with matters which were his concern alone.

This disclosure is made by The Times' diplomatic correspondent, who adds that the Pope was unable to do anything to influence the Italian dictator towards peace. Mussolini, indeed, went so far as to threaten suppression of the papal newspaper Osservatore Romano because it printed unbiased war news.

Anxiety over Spain's neutrality has been increased by the fact that there are 60,000 Nazis in that country and Italian staff officers have great influence in the Spanish Army.

Dealing with Mussolini's infamous behavior, The Times recalls how he signed a treaty of friendship with Chamberlain, who accepted it in good faith. Now Mussolini thinks he can seize French territory and slice up the British Empire. But France is not yet dead and Nazi Germany not the conqueror.

* * *

The battle of France goes on with Paris being evacuated by its Government. Almost the whole weight of ground operations is now borne by the French armies, outnumbered and in certain respects outweaponed by the enemy.

Hordes of tanks have ravaged the richest districts of Northern France, and French troops are under a terrible strain. The battle on the French side is a fight for time.

The German infantry is suffering huge losses, but the Nazi ruler's contempt for human life enables them to bear these readily.

* * *

The situation is very grave, says The Times' special correspondent with the French forces.

Though the Weygand system of strong points and elastic defences has been everywhere intelligently applied, the Germans continue to make slow progress toward Paris.

The German High Command uses the poorest troops, including many Sudetan Germans, to find the weak spots and then picked troops are brought up to drive home the attack.

R.C.A.F. FLYER LOST IN BUSH

Search Planes Hunting for Flying Officer Dickson in Northern Ontario

NAKINA, Ont., June 11 (CP).—Search planes swooped low over the wild, lake-dotted rock and bush country of Northern Ontario tonight continuing their hunt for Flying Officer E. A. Dickson, of Vermilion, Alta., reported lost in the wilderness of the Nagogami district east of here.

Dickson became lost while piloting a DeHavilland Tiger Moth training plane of the Royal Canadian Air Force from Kapuskasing, Ont., to Winnipeg yesterday. He was accompanying a squadron of R.C.A.F. planes when they ran into bad weather and when the aircraft reached this town on the main line of the Canadian National Railways northeast of the Lakehead Dickson's Moth ship was missing.

SEARCH PLANES BUSY

Two Ontario Forestry Department planes took off immediately to look for the flyer, but up until late today no trace of him had been found. The fleet of searching aircraft has been augmented by a Waco plane of the Civil Aviation Branch of the Transport Department in Winnipeg, piloted by District Inspector J. R. Robertson.

Dickson's Tiger Moth carried only a light fuel supply, but experienced Northern flyers expressed the belief that the low landing speed of the tiny machine may have allowed the pilot to make a safe landing, even though the plane is equipped with wheels.

DAMAGE LIGHT IN RAIDS ON MALTA

British Mediterranean Base Is Attacked Eight Times in Day by Planes

VALETTA, Malta, June 12 (CP-Reuters).—Bombs were dropped on Malta in the second of two more air raids last night.

Heavy anti-aircraft fire was heard.

There have now been eight air raids on this important British naval base in the Mediterranean.

The eight raids were made between dawn and 7 p.m. Tuesday, but little damage appeared to have been done, and casualties were few. The exact number could not be determined immediately.

The steadiness of British and Maltese gunners in action is inspiring complete confidence, authorities said.

ROAR OF BATTLE REACHES EARS OF PARISIANS IN THE SUBURBS

French Take Stand Along Historic Marne as Tide Of Onslaught Creeps Toward Capital—Great Defensive Effort and Main Offensive Are About Forty Miles From Paris

German Losses Tremendous As Divisions Mowed Down

PARIS, June 12 (AP).—The creeping battle of France edged to within the sight and hearing of suburban Parisians today as Frenchmen, for the second time in a generation, took up their stand along the historic Marne east of the city.

Residents in the outer parts of the city heard the roar of the night battle and saw the gun flashes on the northwestern horizon.

Although the Germans were trying to encircle the city, communication by highway and wire still was open to the nerve centre where the Government had moved in Central France.

Most people who had transportation already had left the capital of France. As many as fifty persons crowded about available taxicabs and it was almost impossible to board one of the infrequent subway trains.

Automobiles were still leaving the city. Parisians remaining expected train service to be restored that would enable them to leave.

Without newspapers, Paris was filled with fantastic rumors about Soviet Russia and America.

WAIT FOR NEWS

Only one newspaper was printed in Paris today, and it was American—the Paris edition of The Herald Tribune. The official Government newspaper, now printed in the South, was expected to be distributed here, however, to relieve the anxiety for news.

A turn in the weather, which up to now has favored the Nazi blitzkrieg of planes and tanks, may aid the defenders of Paris. It was noticeably cooler and more cloudy this morning.

The French lines on the Seine to the West, where the Nazis were attempting to cross by boats under cover of smoke screens, and along the Marne to the east, where the Germans were turned back in 1914 and 1918, were the major hopes of the city's defenders.

But to protect Paris, the French line would have to bulge northward from these two streams to a line on both sides of the Oise, as the Seine passes through the city.

On the west flank, other French forces fought bitterly to throw back the Nazis, who were trying to cross the Seine between Rouen and Ver-

Continued on Page 16, Column 3

Abyssinians Make Ready for Revenge Broadcast Reports

NEW YORK, June 11 (AP).—A British Broadcasting Corporation report heard by the Columbia Broadcasting System tonight said reports had been received in London of a revolt in Italian-occupied Ethiopia and "the raising of the Imperial Abyssinian standard by an Abyssinian. Abyssinian tribesmen were getting ready to take their revenge," the broadcast said.

ITALY LOSES MANY SHIPS

More Than 50,000 Tons Seized, Scuttled or Destroyed First Day

LONDON, June 11 (CP).—Reuter's News Agency reported tonight from Cairo that the Italian steamship Umbria, loaded with 5,000 tons of bombs for the Italian East African Air Force and thousands of tons of cement, was captured by the Royal Navy today in the Red Sea.

All over the globe today Italian shipping was seized or scuttled, or scurried for safety into neutral ports, as the Allied fleets and Governments clamped down on Italy the same blockade that cuts off Germany from world markets.

The first day following Mussolini's declaration of war on Britain and France saw more than 50,000 tons of Italian shipping destroyed or seized.

Clement Attlee, Lord Privy Seal, declared to the House of Commons that fourteen ships had been seized at sea and ten detained in British ports. There were five scuttlings listed and one attempted scuttling in the St. Lawrence River, where a Canadian prize crew brought under control flames that swept through the steamship Capo Noli.

LISTED SHIPS

Scattered reports listed these ships as seized or scuttled: At or near Gibraltar, Libano, 200 tons; Pagao, 3,600 tons; Oltera, 2,900 tons, seized, and other unidentified vessels beached after attempts to scuttle them. In Spanish waters, Chelina, 10,000 tons; Lavoro, 4,600 tons, and Numbolja, 200 tons, scuttled. Off South Africa, Gerusalemme, 8,052 tons; Timavo, 7,549 tons, beached; Sistiana, 5,827 tons, seized. Off Australia, Remo, 9,780 tons, seized. At St Lawrence River, Capo Noli, 3,921 tons, seized. At Haifa, Palestine, Felce, 5,600 tons seized.

Italians Arrested Within One Hour

LARNACA, Cyprus, June 11 (CP-Reuter's).—All Italians of military age in this British Mediterranean island were arrested within an hour after Premier Mussolini's broadcast war speech yesterday, it was announced today. Regular blackouts of the island are being enforced.

NAZI CRUISERS HIT BY BOMBS

Two German Warships and Transport Damaged by Royal Air Force

LONDON, June 11 (CP).—Hits on two German cruisers and a transport in the Norwegian port of Trondhjem were scored today by aircraft of the Royal Air Force Coastal Command, the Air Ministry announced tonight.

The announcement said:

"During this afternoon aircraft of the Coastal Command of the Royal Air Force successfully attacked an enemy naval force in Trondhjem Harbor.

"Two enemy cruisers and a transport were hit with bombs and many other bombs were seen to fall among the warships.

"Our aircraft encountered severe opposition from enemy fighters and anti-aircraft gunfire. Two of our aircraft failed to return."

Some Arrests Of Aliens on Island Made

With all Italians now in the category of enemy aliens, Royal Canadian Mounted Police on Vancouver Island have moved into action in a Dominion-wide check-up which already has resulted in some arrests at various points on the Island, in cases where such action has been deemed expedient, it was learned yesterday.

In other cases, registration has been regarded as sufficient, but all dossiers are being forwarded to Ottawa for final investigation.

With Italy at war, the Defence of Canada Regulations make it obligatory for all Italians to register, as was required of Germans immediately after the declaration of war last September. Voluntary registrations have begun here, at the office of the R.C.M.P., Room 303, Central Building.

LATE NEWS BULLETINS

EGYPT EXPECTED TO BREAK WITH ITALY

NEW YORK, June 12 (AP).—The Egyptian Cabinet has drafted a statement on Egypt's policy toward Italy, which will be read today by the Prime Minister in Parliament, according to a British Broadcasting Corporation announcement heard by the National Broadcasting Company. (A Cairo dispatch earlier said Egypt was reported preparing to sever diplomatic and trade relations with Italy.)

SOUTH AFRICAN BOMBERS GO INTO ACTION

NAIROBI, Kenya, June 11 (CP-Reuter's).—South African heavy bombers, entering into action for the first time since war began, raided Italian Moyale, on the Kenya-Ethiopia border today, it was officially announced tonight. The announcement said the raiders subjected to heavy bombardment, Banda Hill and other military objectives. All aircraft returned.

DEMONSTRATORS SHOUT "BENITO TO THE STAKE"

TOURS, France, June 11 (AP).—Anti-Italian demonstrations broke out at Lyon and Bordeaux today, while at Marseille 900 Italians were arrested during the night. At Bordeaux, a crowd massed in front of the Italian Consulate and broke several windows, shouting "Benito to the stake!"

PLANS TO USE SHOCK TROOPS IN ALPS REGION

GENEVA, Switzerland, June 12 (AP).—Crown Prince Umberto of Italy, who shares in the command of Rome's armies, is planning to throw his Italian shock troops against the French line in the southern half of the Maritime Alps, advices reaching Geneva from both sides indicated today. In this sector the French moved more men and munitions into the Valley of the Dormance River, the logical high road to invaders seeking the way to the French Rhone Valley.

COSTA RICA STONE ITALIAN SHOPS

SAN JOSE, Costa Rica, June 11 (AP).—A crowd of 10,000 stoned the windows of Italian stores last night and cheered tumultuously for France, Great Britain and United States. The crowd marched to the Presidential Palace, where President Rafael Calderon Guardia declared "our sympathies must be with the defenders of democracy."

JAPAN AND THAILAND SIGN FRIENDSHIP PACT

TOKIO, June 12 (AP).—Japan and Thailand (Siam) today concluded a treaty of friendship which Yakichiro Suma, the Foreign Office spokesman, described as "unmistakable evidence of Japan's peaceable intentions in the South Pacific." The pact is to run for five years after ratification.

ENEMY SLOWLY WEARING DOWN

Slackening of German Drive Within Few Days Foreseen in London

LONDON, June 12 (CP).—The Daily Mail's Paris correspondent today reported General Weygand, Allied Commander-in-Chief, as having declared Tuesday night:

"Slowly but surely the enemy is being worn down."

A British military source foresaw a slowing down of the German drive through North France within a few days.

"The Germans are throwing everything they've got into this battle," this source said. "They've got to win it to win the war."

The German machine was said to be making "hardly any progress" in the Rethel area—the eastern wing of the Front.

COST OF PUSH COLOSSAL

Cost of the big push in tanks and men was called "colossal."

There was the promise of more British troops for France to join the many soldiers that have been sent across the Channel in the past few days.

Newspapers generally expressed belief supplies from the vast reservoir of the United States would be a vital factor for Allied victory.

BOMBS FALL ON SOVIET EMBASSY

British Ambassador's Garden Also Hit in Bombardment of Chinese Capital

CHUNGKING, June 11 (AP).—The Soviet Embassy was badly damaged by bombs today as Japanese warplanes subjected this provisional Chinese capital to the heaviest attack since May of last year.

It was the first time a foreign embassy in Chungking suffered a direct hit.

Amid the ruins of his embassy grounds, torn up by four 500-pound bombs, the Soviet ambassador declared he and his staff would carry on, although the main building was unusable.

Two bombs fell in the garden of the British ambassador's home, but the building was not damaged.

U.S. Will Not Allow Foreign Foothold in Western Hemisphere

Laguardia Tells Canadian Mayors at Ottawa That Complete Understanding of People of the United States Is Assured

OTTAWA, June 11 (C).—The tank is yet unmade and the bomb undevised that can destroy or crush the democracy of the world, Mayor Fiorello Laguardia of New York declared in an address before the convention of the Canadian Federation of Mayors and Municipalities.

"Whatever setbacks the democracies may encounter at the moment, there still is hope for free men and women," he said. "The mental attitude and philosophy of an Al Capone and a Dutch Schultz cannot prevail in a civilized country and govern the world."

COMPLETE UNDERSTANDING

Canadians, he said, "can rest assured of the complete understanding of the people of the United States in the emergency with which you are confronted. Anything which would change the status of this Dominion is the cause of close interest of the United States people and Government."

Most of the members of the Canadian Cabinet and the Ottawa diplomatic corps attended to hear the luncheon speech.

Nazi domination of any country in Europe was as "repugnant" to the United States as it was to France and Great Britain, Mayor Laguardia said, and his country would stand by the Monroe Doctrine of protecting the Western Hemisphere against foreign intervention.

It was realized, he said, "that there is no real protection of our own territory unless there is protection for the entire seaboard of the Western Hemisphere." The United States would countenance no foreign footholds on this side of the ocean whether obtained "by treaty, conquest or otherwise."

INSISTS ON STATUS QUO

The United States insisted on the status quo on this continent, he said, and "reserve the right to pick our enemies in Europe."

"Mussolini," said the mayor, "has deprived the Italian people of a glorious page in history and has subjugated them to the scorn of the world for generations yet to come.

"Never before has a nation that has acquired the rank of a great power lost that power by the act of one individual. Italy now becomes a backer of Hitler.

"As we listened to President Roosevelt promising all material aid to the Allies, we were proud of being Americans.

"We could then look our Canadian colleagues square in the eyes and give them the real handclasp of friendship.

"We must be realistic. The situation is too serious to be otherwise. We must take full cognizance of the danger ahead."

SURAH SILK JACKETS

New, colorful, distinguished, for Sports and Outing Events. Aqua, Firecracker Red, Sail Blue. Pleated or plain backs. White stripes. $4.98.

SCURRAHS

The Longines Watch

Don't Trifle with Time!

A delayed appointment may cause you trouble. With a Longines watch you are bound to be on time. Approved by many government observatories for accuracy.

USE OUR BUDGET PLAN

F. W. FRANCIS
JEWELER 1210 DOUGLAS ST.

DRUGGISTS TO SELL MEDICINE 3 DAYS AT 25c

Everyone May Buy; Cunningham Drug Store Prepares for Crowds Tomorrow, Friday and Saturday.

If you were told that you could have a liberal size bottle of high-quality medicine for 25c it would sound unbelievable, wouldn't it? Yet this is true and such an offer is being made here in Victoria tomorrow, Friday and Saturday by The Cunningham Drug Store.

Why Offer Is Made

This offer is made because we believe everyone who suffers should have the chance to try a medicine at small cost to see if it will help them before they buy it at full price and because we believe many sufferers in Victoria and vicinity need the medicine we offer.

The medicine referred to is a new, scientific formula of 15 roots and herbs blended with five other splendid medicinal agents, known as Mosby's Tonic, which has helped so many Victoria people. Therefore, we offer each person a liberal introductory bottle for 25c because we believe those who are benefited will keep on using it. The regular large-size price of this medicine is $1.35. Therefore, the 25c offer is good tomorrow, Friday and Saturday ONLY.

What It Will Do

Mosby's Tonic will cleanse your bowels (gradually—not drastic or severe) and tone them into better daily action.

It will bring out gasses and impurities (frequently from the first dose) which may have been the real cause all along of your gas pains, sourness and stomach distress.

Mosby's Tonic will help Nature relieve indigestion, difficult breathing due to gassy stomach, dyspepsia and pain in chest due to stomach gas.

It will give you a new appetite, a real desire for food.

Mosby's Tonic will act as a diuretic to sluggish kidneys, thus relieving backache, sharp pains and night rising caused by your weak, sluggish kidneys.

It will help clear up skin eruptions that are caused by the impurities in the organs, thus avoiding the sallowness ("muddy complexion") that is due to sluggish liver.

By removing accumulations of poisons from the kidneys and bloodstream, it helps relieve rheumatic and neuritis pains.

Mosby's Tonic will make your STOMACH, LIVER, KIDNEYS and BOWELS more active, build you up in general and make you FEEL like a different MAN or WOMAN.

Now, whether or not it will help you as it has thousands of others—whether it will relieve your suffering in a day or a week—remains to be seen. But owing to the proven merit of this medicine, it would be in your own interest to try it for only 25c. This offer holds good Thursday, Friday and Saturday ONLY. Simply clip coupon below and bring it to the store below.

Coupon and Only 25¢
Good for Introductory Bottle
MOSBY'S TONIC
(Offer Good Thursday, Friday and Saturday Only)
CUNNINGHAM DRUG STORE
FORT and DOUGLAS STS.
(Residents outside of Victoria may send this coupon with 35c—stamps or coin—to Cunningham Drug Store, Fort and Douglas Sts., Victoria, B.C., and medicine will be shipped prepaid.)

ITALIANS UNDER GERMAN ORDERS

Continued from Page 1

Germany, these sources said. Since the outbreak of the war Italy and The Netherlands have been the principal "pipe lines" through which the Reich circumvented the Allied naval blockade. Now Holland has been destroyed and Italy has become a belligerent and thus is subject to the blockade on the same basis as the Reich.

Another heavy economic strain is the fact that Italy now will have to receive all its coal from Germany instead of importing a large percentage of it from the Allies and neutrals. It is believed here, however, that Mussolini probably has created large reserve stocks of coal in addition to petroleum, cotton and other vital raw materials since the outbreak of the war. These stocks are not expected to last more than a few months under wartime conditions, and unless the axis powers gain a victory within that period all hope of final victory will be lost.

DIFFICULT TO SUPPLY

Rome also is expected to encounter considerable difficulty in maintaining supply lines to the 200,000 troops it has stationed in Libya. Food, supplies and water all must be shuttled to these troops from Italy and this probably will prove difficult with strong Allied naval forces in the Mediterranean.

THREATENED BY U-BOAT

Continued from Page 1

(In London an authoritative source said that there could be "no question whatever of the liner Washington having been held up by a British submarine." The evil example of Germany in pursuing unrestricted warfare against merchant ships is not followed by the British Navy," this source said.)

During the first tense moments, passengers hastily lined up, clambering in their turn, into the lifeboats. Some thought it was merely a boat drill.

Then officers with megaphones called out: "We are now running away from a submarine."

O-K PURE WHITE FREE BURNING Cigarette Papers 5¢

S.A. War Fund Drive Headquarters

The Campaign Office at 1205 Government Street (Seen Above), From Where the Local Drive of the Salvation Army for $20,000 for War and Home Services Is Being Conducted, Is a Busy Place These Days as Canvassers Make Returns and Clerks Deal With a Mass of Records and Campaign Literature.

OCTOGENARIAN HAS BIRTHDAY

A. T. Abbey Passes Eighty-Eighth Birthday Still Hale and Active

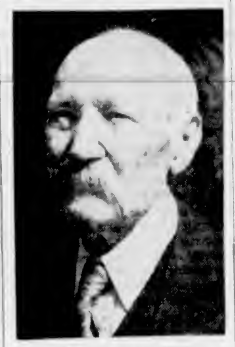

ALFRED THOMAS ABBEY

In the best of health and spirits, Alfred Thomas Abbey, well-known resident of Victoria, yesterday celebrated his eighty-eighth birthday. Hale and hearty, Mr. Abbey was convinced this war would end with a great victory for Britain and France.

"In a long life," he said, "I've seen too many seeming defeats turn to victory, and dark clouds disappear, giving way to the bright light of success. At the moment it does appear that things are very dark for the Allies, and it is possible they may continue so for a while, but I am not downhearted, believing they will prevail in the end."

Mr. Abbey has vivid recollections of his early life. Born in Walsall, Staffordshire, England, in 1852 on June 11, he came to Canada in 1880, the day following his marriage. Settling in Winnipeg, Mr. and Mrs. Abbey remained there for four years, when a bout of homesickness influenced them to return to England.

BACK TO CANADA

In spite of his wife's inclination to remain in England, Mr. Abbey was sure that one day she would change her mind. The day arrived when they were seeing some friends off for this country, and they, too, decided that they would return. Within a few weeks Mr. Abbey had concluded his business in England and they returned to Canada. For many years Mr. and Mrs. Abbey resided in Prairie cities, but owing to ill-health they moved to Victoria in 1901 and have remained since.

Mrs. Abbey died a few years ago, after sharing her husband's life for fifty-seven years. Mr. Abbey now makes his home with one of his three daughters, Mrs. H. R. Brown, 1030 Terrace Avenue. His other daughters are Mrs. Sam Clegg, 234 Gorge Road West, and Mrs. John Clegg, 2860 Heath Drive.

Retiring just a few years ago, Mr. Abbey used to operate the City Brokerage and was well known in Victoria business circles. He remains active in his retired life, taking an interest in gardening and listening to the radio, while he is is also a frequent visitor in the downtown business section of the city.

STRIKES HARD IN FIRST BLOW

Continued from Page 1

East Africa) which borders the Red Sea.

The attacks in Eritrea were centred on the military air fields near Asmara, where the Italians threatened Allied communications with the Sudan and through the Red Sea.

These blows in North Africa were struck after the Italians made the first of the seven raids they staged on Malta during the day. An announcement by the War Office here said: "Casualties were slight and little damage was done" at Malta where two Italian bombers were shot down by ground defenders. A Reuter's dispatch said an empty hospital was hit but military objectives were untouched.

IN MAIN THEATRE

Meanwhile, the Royal Air Force in the main theatre of war continued its bombing operations against the Germans, harassing troop concentrations, attacking armored units, roads, railways and airdromes of Northern France and Western Germany, and lending all assistance to the French armies holding the Nazi drive on Paris.

Less than twenty-four hours after Italy's declaration of war, Clement Attlee was able to announce in the Commons that fourteen Italian ships had been seized at sea, ten detained in British ports and three had been scuttled "in the best German model."

It was learned that the Suez Canal has been effectively closed to Italian commerce by Allied naval forces. Although the canal is open to ships of all countries in peace or war, there is nothing to stop a belligerent power from preventing another nation from using its facilities.

EGYPT'S OBLIGATIONS

Under the Anglo-Egyptian Treaty, Egypt is obliged to give Britain all assistance and facilities for waging war in the Mediterranean, particularly for closing off enemy shipping from reaching the Suez Canal.

The Admiralty announced that the Royal Navy had mined waters close to the Italian and Albanian coasts, and warned shipping to give them a wide berth.

British guns stood guard at Gibraltar. With the straits there and the Suez Canal closed to Italian merchantmen, the fleet gave effect to Mr. Attlee's words:

"Italy, like Germany, will feel the blockade."

At home, Scotland Yard undertook a roundup of every one of the 25,000 Italians in Britain. Extending action in which 700 Italians were seized last night amidst rioting, police tonight ordered every Italian in Britain to report immediately to police stations.

FOREIGN BORN SHOW LOYALTY

Provincial Relief Applicants Will Be Accorded Equal Treatment

Provincial relief officials reported yesterday that no discrimination would be shown against German, Austrian or Italian-born applicants on British Columbia relief rolls, where it appeared that such applicants were loyal to the country of their adoption, Canada. Several hundred men, including employable and non-employable categories, are on the rolls, with registration of their identity at Ottawa.

Discussing the sudden turn of events in Europe, relief officials said that there had been little or no evidence of trouble makers on provincial rolls. On the contrary, expressions of loyalty and a genuine desire to be of service to this country are general.

An unfortunate reflection of the overseas trouble has arisen, however, in the unwillingness of employers to engage men of foreign extraction, irrespective of their Canadian sympathies. This condition is acting to keep numbers of men on relief who otherwise might have succeeded in establishing themselves in occupations.

The policy of the Provincial relief administration is that of equal treatment for all, and this course will be adhered to, officials said.

Urge Suspension of Federal Projects in Saanich Municipality

Council Is of Opinion That Dominion Government Money Should Not Be Spent On Unnecessary Public Works During Time of War

SUSPENSION of all unnecessary Federal projects in the municipality of Saanich until the termination of the war was suggested in a resolution passed last night by the Saanich Council. The interpretation of necessary and unnecessary projects will be left to the discretion of the Government.

The matter was brought to a head when Reeve A. G. Lambrick suggested that the council communicate with the Dominion authorities, urging them to divert the money to be used on construction of the Island View Beach seawall into the channels of war. Up to the present $3,000 has been spent on the project and $11,000 is in the estimates to be spent before the work will be finished.

Indignant over the suggestion, Councillor Larry C. Hagan, of Ward Six, scene of the work, wanted to know why the reeve picked on that one job.

TO PROTECT DITCHES

Work on the project was commenced last year to keep the sea from damaging drainage ditches which have successfully eradicated the nuisance of mosquitoes from the strawberry-growing district in the vicinity.

Councillor Hagan declared that the work was an emergency and should be carried through to completion. However, he was agreeable with Councillor E. C. Warren's motion that unnecessary works be suspended.

Reeve Lambrick had earlier declared that he did not think the Dominion Government should be loaded down with a job at this time when the money could better be used for war purposes. The opinion was expressed by another councillor that the sum was not large enough to have any serious affect upon the war effort.

COULD BE HALTED

In answer to a question, H. H. Allen, municipal engineer, said that cribbing could be built around the ends of the seawall to prevent them from damage if the project were suspended at this time.

Undaunted in their efforts to prevent the closing of Prospect Lake and Royal Oak Schools, delegates from both districts appeared before the council and sought its intercession to prevent the schools becoming victims of the new consolidation system in the north end of the municipality.

Previously strong delegations had urged the municipal school board to reconsider the decision to close the institutions, but the petitions went unheard.

"The ratepayers of Ward Five intend to fight this to a finish, and, if necessary, we will take it to court," said H. G. Robinson, one of the spokesmen.

JOINT MEETING

In response to his request that the council take action before the closing of the present school term, as the pupils will be notified then which schools they will attend in September, and before the court closed for the Summer recess, the council decided to ask the board if it wished to discuss the matter at a joint meeting with the councillors.

The council discussed at some length with Fred Parkinson his recent removal from the position of fire chief of the municipality, and subsequent offers of jobs as a fireman or storekeeper which had been made to him. Mr. Parkinson declined either position, stating that he felt he would be doing another man out of a job if he accepted, and requested the council to give him references. This latter the council decided to discuss in committee.

Mr. Parkinson felt that his case had not been dealt with fairly. It was the opinion of the council, however, that there was friction in the fire department between the chief and his staff. Members paid tribute to the ex-chief's efforts in the past and wished him success in any future endeavors.

It was agreed that members of the council would meet at the municipal hall this evening at 7:30 o'clock to participate in the Strawberry Queen parade, scheduled to leave from Royal Oak at 8 o'clock at the invitation of the tourist trade group of the Chamber of Commerce.

Reeve Lambrick was unanimously reappointed Saanich's representative to the board of directors of the Jubilee Hospital.

Miner Killed at South Wellington

NANAIMO, June 11.—Caught between two cars, Oscar Nummela, age fifty, of Chase River, met instant death while working in the South Wellington mine today. He was born in Finland, and is survived by one daughter, Elsie, and one son, Oscar, of Chase River. The body is resting at Jenkins Chapel pending an inquest.

GESTURE OF LOYALTY

EDMONTON, June 11 (CP).—Delegates to the convention of the Alberta Pharmaceutical Association in session here, instructed the council of their organization yesterday to donate $2,000 for war purposes to the Dominion Government as a gesture of loyalty.

GRESHAM HOSE
No. 453—Super Silk Three-Thread Chiffon in Summer shades $1.00
B.M. Clarke
711 YATES STREET

TWO ONLY
WICKLESS TYPE OIL RANGES
$150.00 Each
Used as Demonstrators
C. J. McDOWELL
1000 DOUGLAS STREET

Everything for the Hard-of-Hearing
VICTORIA HEARING AID CO.
Ortho Technic Audiphones
119 Pemberton Bldg. Phone E 5123

LOANS
WITHOUT ENDORSERS
No credit enquiries of friends
NO DELAY • PRIVATE SERVICE

Cash You Get	Amount You Pay Back Each Month Including All Charges			
	4 mos. loan	8 mos. loan	17 mos. loan	15 mos. loan
$ 20	$ 5.25	$ 2.74	$ 1.89	
50	11.11	6.84	4.73	
80	21.01	10.92	7.56	
100	26.26	13.65	9.46	$ 7.78
125	32.83	17.06	11.82	9.73
150	39.39	20.48	14.18	11.67
175	45.96	23.89	16.55	13.62
200	52.52	27.30	18.91	15.57
300	78.79	40.95	28.37	23.35

Instalments based on prompt repayment and include charges of 2½ per month as authorized by the Small Loans Act, 1939. You borrow on your own signature, no endorsers on any loan. Phone or call to apply.

HOUSEHOLD FINANCE CORPORATION OF CANADA
Personal Loans $20 to $300
Second Floor, Central Building
620 View St., at Broad
Garden 4189—VICTORIA, B.C.

YES SIR
We Have
Watering Cans
All Kinds—All Sizes—All Prices
COAST HARDWARE
1418 Douglas St. Phone E 2213

Mrs. Smith—"I'm tired of the way you always say my house, my garden, my car, my son—my everything. Why can't you say 'our'? And what are you looking for in the wardrobe?"

Mr. Smith—"Our trousers."

"Thank God for the Salvation Army"

Twenty-three years ago a young soldier in the Canadian army wrote this letter. Whether he be alive or not today, we cannot say. But his letter was published in the Army's paper of that date and it tells the mothers and fathers of Canada something they want to know.

WHEN in the present war, your boy comes to any of the big cities on leave, foot-loose after weeks, perhaps months, in the front line, though he lack other welcome, the Army's hand will be outstretched. If he needs a place to sleep, there'll be a clean comfortable bed in the Army hostel. If he be hungry and thirsty there will be food and drink. And though "sharks" wait to trap him body and soul, he will be *safe!*

Well may fathers and mothers with boys destined for service overseas say, as this boy said in his letter 23 years ago, "Thank God for the Salvation Army."

HELP THEM TO TAKE CARE OF THESE BOYS

Without preaching or scolding, the Salvation Army acted as a good friend to the boys at the front in the last war, and plans to do no less in the present war. It aims to serve these boys from Canada as their own mothers and fathers would serve them if they could—darn their socks or provide new ones . . . mend their clothes . . . advise and counsel them in their personal problems . . . afford them refreshment, recreation and Christian kindness amid the harsh realities of war.

BUT MONEY IS NEEDED

Chaplain Service, Hostels, "Dry" Canteens, Rest Rooms, Reading and Writing Rooms and all the manifold services included in the Red Shield programme cost money—more money than the normal peacetime revenue of the Salvation Army can provide. The regular work in Canada calls for attention too, and must not be neglected. It is for this extra burden—at the front and at home—that they ask support, confident they will not ask in vain. Volunteer workers will call upon you. Receive them kindly as they deserve and give as your heart dictates.

THE SALVATION ARMY

THE RED SHIELD WAR and HOME SERVICE CAMPAIGN JUNE 10 to 17
THE SALVATION ARMY NEEDS
$1,000,000 *Be Generous*

THE SALVATION ARMY

Gracie Fields Finds Instant Popularity In Valcartier Camp

British Comedienne Sings and Dances for Canadian Soldiers and Sailors in First Concert Of Her Trans-Canada Tour

VALCARTIER CAMP, Que., June 11 (CP).—Gracie Fields came tonight to this rambling city of canvas and the first concert in her trans-Canada tour for the troops was almost as uproarious as the blonde British comedienne herself.

"I'll sock you on the jaw if you argue with me," Gracie told her pianist, while Canada's sons in khaki and sailor blue howled. Then, while the boys cheered themselves hoarse, she went down into the audience to sing and dance atop a bench.

The fact that the bench collapsed at the height of the proceedings didn't seem to matter. Gracie, her arms around the shoulders of three willing partners in khaki, went right on stepping.

A HOWLING START

Sponsored by the Canadian Navy League which is seeking funds to carry on its work in behalf of members of the armed forces, the tour got away to a howling start. Soldiers packed the large concert hall. Some even climbed ladders outside for a view through the windows.

"Miss Fields is one of you—she recently sang under shellfire at Arras and Lille," the master of ceremonies told the audience.

"Right-ho," voices replied when Gracie called out directions for community singing. From the start, the concert was an off-the-record affair and officers whose front benches obscured partially the view of those behind were booed gleefully by the ranks.

DEAFENING WELCOME

Gracie, after being described by the master of ceremonies as "the sweetheart of British soldiers, sailors and airmen," walked to the platform welcomed by the deafening strains of "For She's a Jolly Good Fellow."

She got right down to business and told the boys all about some "Blackguard From Devon" before swinging into the notes of the "Woodpecker's Song," "When I Grow Too Old to Dream," "Alouette," and many another.

Top for the evening, though, was another ditty in the vernacular. Most of its words the Canucks couldn't follow, but a part which promised "to 'ang old 'itler 'igh" was all it needed for popularity.

AIR MAIL SUSPENDED

LONDON, June 11 (AP).—The Postmaster-General announced today that the Empire air mail services have been temporarily suspended. Principal routes affected provide connections with Malta, Egypt, Palestine, Iraq, India, Ceylon, Burma, Hongkong, Malaya, Australia, New Zealand, the Sudan, East Africa and South Africa.

Victoria Teachers at Annual Dinner

Members of the Greater Victoria Teachers' Association held their annual dinner in Spencer's dining-room on Monday night, under the chairmanship of William McMichael, retiring president. The above picture shows a corner of the dining-room, with Norris Harwood, secretary of the association, in the foreground. At the business meeting following the dinner, the teachers subscribed $1,000 towards a fund for the purchase of an ambulance for the Red Cross Society.

EXAMPLE SET BY TEACHERS IN WAR WORK

Sum of $1,000 Raised Among Seventy-Five in Spontaneous Effort

AMBULANCE WILL BE GIVEN TO RED CROSS

Members of the Greater Victoria Teachers' Association, at their annual meeting Monday night, set a noteworthy example of spontaneous and speedy action to render material aid to the Red Cross Society.

Within a few minutes of the passing of a unanimous resolution that among themselves the teachers should raise enough money to present a fully-equipped ambulance to the society, a list of contributions totaling exactly $1,000 in cash, cheques and pledges was compiled. That sum was subscribed among the seventy-five odd members who attended the meeting.

The campaign will be carried to all teachers in the Greater Victoria

G. H. E. GREEN

district, and the association expects that the $2,100 needed for the purchase of an ambulance will be fully subscribed within a few days.

PROMPT ACTION

The suggestion that the fund should be raised was made by Miss Jessie M. Gordon, and met with immediate approval. A campaign committee, comprising Miss Gordon, Miss Blanche Alward and Arthur Vogee, was appointed and swung into action at once. Armed with blank cheque forms and subscription lists, the committee members made a canvass of the teachers while the routine business of the meeting proceeded, and, as a result of their efforts, $397.50 was collected, and a total of $602.50 pledged. Most of the contributions were of $10 each.

The feeling of the meeting was that citizens should do something more towards furthering the war effort than merely by taking up war savings certificates; that they should make a contribution without expectation of financial return.

The annual meeting, held in Spencer's dining-room and lounge, unanimously elected G. H. E. Green as president for the coming year in succession to William McMichael. Other officers elected were: Vice-president, B. C. Gillie; secretary, Miss L. A. Thomas; treasurer, Miss C. F. M. MacNab; membership secretary, T. Horne.

PENSION FUND DEFICIT

Much concern was expressed, during a long discussion, over the enormous and rapidly growing deficit in the teachers' pension fund, it being stated that no contributor to the fund was now sure of drawing the pension promised. It was agreed that every effort should be made to save something from the wreckage and place the fund on an actuarily sound basis, and a committee, headed by H. W. Creelman, was appointed to investigate the matter and press for legislative measures to save the fund.

Comprehensive reports on the activities of the many committees, departments and sections of the association were adopted. The secretary, Norris Harwood, and retiring president, Mr. McMichael, stated that while interest on the part of those attending general meetings had been keen, and much useful work had been accomplished, interest in the association's activities by the general teaching body was at a very low ebb. The average attendance at general meetings had been only 22 per cent, and had dropped as low as 17 per cent.

Despite this fact, Mr. McMichael reported a larger membership than ever before.

Ask Investigation Of Enemy Aliens In Nanaimo Mines

NANAIMO, June 10.—With only Alderman William Grieve voting in opposition last night, the Nanaimo City Council passed a resolution asking an immediate investigation be made as to the number of enemy aliens now working in local mines, and the number on relief displaced by enemy aliens, the resolution to be forwarded to Dominion and Provincial ministers of mines and labor, and to service clubs and boards of trade for endorsation.

The authorities will be also asked to take immediate steps to make it unlawful for other than the English and French languages be spoken by workers while on duty in the industry.

JURY PROBES MAN'S DEATH

No Blame Is Attached in Case of William Gartrell, Visitor to City

A verdict of accidental death was returned by a coroner's jury under Dr. E. C. Hart yesterday afternoon after investigating circumstances surrounding the death of William Gartrell, seventy-nine, a visitor from Tacoma. He walked into the rear of an automobile at Douglas and Fisgard Streets last Thursday morning.

Dr. E. L. McNiven testified that Mr. Gartrell had sustained a superficial wound on the right side of his neck and paralysis of the right side of his face and left arm. Death had been caused on Sunday afternoon at the Royal Jubilee Hospital, by pneumonia.

Mrs. Ethel Prior identified the remains. She said the deceased had been in his usual good health a day before the mishap.

WALKS INTO CAR

Alfred E. Hopkins stated that he had seen Mr. Gartrell crossing Douglas Street at Fisgard Street with his head down about 10.15 o'clock last Thursday morning. He had walked into the rear of an automobile proceeding slowly in a northerly direction on Douglas Street, lost his balance and struck the mudguard of the car with his neck. Mr. Hopkins thought the driver of the car was unaware of what happened.

Constable Brook Douglass told of attending Mr. Gartrell at the Hudson's Bay Company Store, investigating the accident and taking the injured man to the hospital.

Members of the coroner's jury were: Alfred W. Thompson (foreman), Clyde Paulson, James Foyer, Cedric Hemstalk, Beverley Gilson and Denis Kent.

STEELS BRITISH DETERMINATION

English Visitor Says Italian Move Will Harden Old Country's Resistance

Italy's entry into the war will merely stiffen the determination of the British people to defeat her enemies, in the opinion of Donald H. Seymour, manufacturing chemist of Chelsea, London, who is at the Empress Hotel on a business mission to Canada.

Mr. Seymour said yesterday that Great Britain knew that Italy intended to go in on Hitler's side when Mussolini considered the time most favorable. "To the British people, knowing this, the attitude of the Italian dictator up to now was irritating. Now that they knew where Italy stands, they know what to do about it," he commented.

The spirit of the British people in the face of temporary reverses was amazing, Mr. Seymour said. He left London just two weeks ago, and crossed the Atlantic on the same ship as did Lord Rothermere, who is making a special mission to Canada and the United States.

"Great Britain is in the war in real earnest now, and will stay with it, even if she has to do it alone, until victory comes," he stated with conviction. "We still have command of the seas and while we retain that control, the enemy cannot succeed in its hopes for world-wide domination."

The effective convoy system of the British Navy is enabling travel to go across the Atlantic as usual, without interference from the submarine menace, he said.

Mr. Seymour admitted that it was something of a shock for the British people to realize that they had to face the prospect of invasion by Germany, but said that now they are prepared for any eventuality, and in their present mood even relish the thought of striking at the invader if he should make the attempt.

W. S. Holesworth Dies at Duncan

DUNCAN, June 11.—William Stephenson Holesworth, well-known Duncan businessman, died suddenly of a heart attack at his home last night.

Mr. Holesworth was born near Hull, England, fifty-four years ago. He came to Canada in 1910 and worked in Montreal and on the Prairies. He first came to Duncan in 1912. After a time he went to Alberni.

At the outbreak of the war in 1914, he sought to enlist, but was rejected because of his health. He then went to England, where he was again rejected for army service. He returned to Duncan in 1922. It is believed that he leaves relatives in England. Funeral services will be held at St. Peter's, Quamichan, on Thursday afternoon.

DISMISSES ACTION IN SUPREME COURT

Action of Shou Yin-Mar vs the Royal Bank of Canada was dismissed by Mr. Justice H. B. Robertson in a Supreme Court decision handed down yesterday. During the hearing late last month, Frank Higgins, K.C., appeared for the plaintiff. Alfred Bull, K.C., and D. Marsh Gordon represented the bank.

Action was for $8,000 damages for the alleged conversion by the bank of two cheques each for $8,000 dated March 1 and 2, 1939, and alternatively for the fraudulent conversion of such cheques, and in the further alternative for $8,000 for money deposited with the bank and for money had and received by the bank for the use of the plaintiff.

Obituary

BURICK.—Suddenly, in this city, there passed away on June 8, Peter Burick, of 606 Yates Street. Mr. Burick, who was fifty-one years of age, was born in Yugoslavia and had resided in this city for many years. He was a veteran of the Great War, having served with the 16th Battalion. He is survived by one brother, Phillip, at Dawson City, Yukon Territory. Funeral services will be conducted Thursday afternoon, at 3.30 o'clock, from the S. J. Curry & Son Funeral Home. Rev. C. D. Clarke will officiate and interment will take place in the Royal Oak Burial Park.

PARISH—There passed away at her residence, 632 Montreal Street, on Sunday, Mrs. Emily Parish, at the age of seventy-four years. Born at Monmouth, Gloucester, England, Mrs. Parish, who was seventy-four years of age, moved to this city twenty-eight years ago from London, England. Funeral services will be conducted Thursday afternoon, at 2 o'clock, from the S. J. Curry & Son Funeral Home. Rev. P. C. Hayman will officiate and interment will take place in the Royal Oak Burial Park.

MARTIN—Rev. Father Patrick J. O'Reilly celebrated Requiem Mass at St. Andrew's Cathedral yesterday morning for Captain Patrick (Paddy) Martin. Pallbearers were George Gordon, Murty Dunn, E. L. St. Martin, W. W. W. Baines, M. J. Haley and E. A. Colbert. Interment was made in Ross Bay Cemetery.

LOWRY.—Funeral services were held yesterday in McCall—Bros. Funeral Chapel for Margaret Lowry. Rev. James Hyde conducted the service, after which the remains were forwarded to Carberry, Manitoba, where interment will be made.

KIRK—At the Royal Jubilee Hospital, on Monday, Arthur Kirk died, aged forty-six. Mr. Kirk was a veteran of the Great War and served overseas with the Imperial forces. He moved to this city eight months ago from Vancouver. Funeral arrangements will be announced later.

BOWRING.—The funeral of Charles Frederick Bowring will be held this afternoon, leaving Hayward's B.C. Funeral Chapel at 1.30, proceeding to St. Paul's Naval and Garrison Church, where service will be conducted by Rev. Arthur Buchlager, at 2 o'clock. Interment will be made at the Naval Cemetery.

JACKSON—There was a large attendance of sympathizing friends at the funeral of Frederick A. Jackson, held yesterday afternoon from Hayward's B.C. Funeral Chapel. Rev. Canon Chadwick officiated and the hymn "Rock of Ages" was sung. A wealth of beautiful floral tributes surrounded the casket. The following were the pallbearers: F. A. Gowen, W. L. B. Young, Charles R. Bishop, W. H. Bland, A. M. McAulay and G. Unwin. The remains were laid at rest in the family plot in Ross Bay Cemetery.

Asks Congress for Red Cross Funds

WASHINGTON, June 11 (AP).—President Roosevelt today drafted a letter asking Congress to appropriate $50,000,000 to be used by the Red Cross for refugee relief in Europe.

Stephen Early, presidential secretary, said the request for funds for the Red Cross was a sequel to Mr. Roosevelt's declaration in a speech last night that the United States will extend its material resources to the Allies.

Food, clothing and medical supplies, he said, would be considered as material resources.

The BEST TIRE BUYS of the YEAR!

POPULAR-PRICED "HIGH SPEED"
For years this long-wearing dependable tire headed the Firestone line and was recognized as the standard of tire value. Now you can buy it at sensational new low prices. You get the same high quality . . . the same long, dependable, carefree performance that makes it not only equal but *superior* to many other tires selling for much higher prices.

MEDIUM-PRICED "STANDARD"
Years of satisfactory performance have established the Firestone Standard as a remarkable value in a medium-priced tire. Now at new low prices it is more of a bargain than ever before. If you want long mileage and dependable safety combined with thrift the Firestone Standard is your tire.

LOW-PRICED "SENTINEL"
Now at rock bottom prices the Firestone Sentinel defies comparison with any other tire at the price. In the same price class as so-called "bargain tires" the Sentinel is so far ahead in guaranteed quality that once you see it you will not consider any other competitively priced tire.

Genuine Firestone Tires at Rockbottom Prices

Take advantage of recent price reductions and equip your car with safe, new Firestone tires. With all their extra features for safety and long mileage they do not cost one cent more than ordinary tires. And on the basis of cost per mile, Firestone are the cheapest tires you can own. When you need tires, go first to the Firestone Dealer and see the bargains he has to save you money.

Low Priced New "Convoy" Truck Tire
Never before could you buy a Firestone truck tire for such a low price as this. See it at the Firestone Dealer's today.

REPLACE DANGEROUS WORN TIRES NOW
SEE THE FIRESTONE DEALER TODAY

WE GLADLY GIVE YOU CREDIT
Jameson Motors, Ltd.
740 BROUGHTON STREET
PAY AS YOU ARE PAID

HAY FEVER

An Easy Way to Quick Relief from Distress

Hay Fever neglected gets a grip that makes your life a misery. Ephazone gives quick relief from attacks. Sneezing stops, fever subsides, irritated air passages are soothed. "I took two Ephazone tablets before retiring. Very soon was breathing easily with the result that I slept all night, save a sufferer. Each Ephazone tablet is a complete dose, that is why it is the most economical remedy you can have. Druggists everywhere sell Ephazone in three sizes—$1.50, $7.50 and in a specially economical size $7.50. For free sample send 10 cents for postage and packing to the sole Canadian agents, Harold F. Ritchie Co. Ltd., 10 McCaul Street, Toronto.

EPHAZONE

Now Is the Time to STORE Your FURS

Modern storage. Expert remodeling and repairs. Reasonable prices. Phone E 1623 and we will call.

Malleks Limited
Ready-to-Wear and FURS
1213 Douglas St. E 1623

RAY'S LTD.

Wednesday Specials

CORN FLAKES 6c pkt	PEANUT BUTTER 10c lb

GRAPEFRUIT JUICE 13 oz tins	2 for 15c
APRICOTS PEACHES	2 Tins for 25c
SANDWICH PASTE	2 Tins for 15c
MEAT BALLS, Jiffy 1/2's	3 Tins for 25c
FANCY RED SALMON, 1/2's	2 Tins for 29c
PEAS, tin BEANS, tin PEARS, tin	10c

CARBOLIC SOAP 3c bar	SOAP White Naptha 3c cake

ENTIRE STOCK AT SALE PRICES
$20,000 Woollens, Novelties Blankets
Treasure Trove
909 GOVERNMENT ST.

Special!
LOOSE COVERS
Fitted Complete..... $37.75
We are fortunate indeed in securing a large shipment of pre-war English Shadow Cloths at old prices, which we are passing on to you. Covers are custom made and perfect fitting.
Terms Arranged
Standard Furniture Co.
Furniture Specialists 757 Yates Street

The Daily Colonist

Established 1858

The Colonist Printing and Publishing Company, Limited Liability

J. L. Tait, Managing Director

Subscription Rates by City Carrier:

Yearly	$12.00
Monthly	1.00

All subscriptions payable in advance. Mail subscribers are requested to make all remittances direct to The Daily Colonist.

Subscribers in ordering change of address should be particular to give both old and new addresses.

Subscription Rates by Mail:

To Canada, British Empire, United States and Mexico:

Yearly	$6.00
Half-Yearly	3.00
Quarterly	1.50

To All Other Countries:

Yearly	$18.00
Monthly	1.50

Wednesday, June 12, 1940

A RECRUITING CAMPAIGN

In the campaign to recruit the third and fourth divisions of the Canadian Active Service Force 3,000 men are needed from British Columbia. Of these Vancouver Island's quota has been set at 1,000 men in Category A and 500 in Category B. For the Canadian Scottish Regiment alone, which is to be included as a unit in the third division, 500 men of Category A are needed without any delay to bring it up to full strength. It is estimated that when this Dominion has four divisions recruited for overseas service there will be a further 10,000 men needed from this Province alone to keep up the reinforcements for existing units and those now being mobilized. In the Great War the response to the call to the colors in British Columbia was greater per capita than in any other Province in the Dominion. In the present crisis, the gravity of which far exceeds that of 1914-1918, the response has been poor.

Whatever have been past reasons leading to apathy in enlistment, they must have disappeared in the face of the stern march of events. There is now a clarion call to the manhood of the Dominion, the imperious call of duty, the summons to sacrifice for the preservation of all those things which Democracy holds most dear. This is a conflict, as Viscount Halifax has pointed out, between youth and youth, when the youth of the freedom-loving countries must overthrow Nazism, which is the most sinister and oppressive youth movement in the world today. Nazism and Fascism are a joint challenge to the freedom of the human mind, to individual and civil rights that have broadened down from precedent to precedent through the centuries. The present struggle is one to preserve the world from relapse into the dark ages.

If today there were a call in British Columbia for 10,000 women to engage in war work, such a governmental summons would be answered promptly, and all the women wanted would be enrolled within twenty-four hours. Is there any reason why the patriotism of men should be any less than that of the weaker sex? The fighting units of Canada's Active Service Force must be mustered at full strength, or else this Dominion might as well get out of the War. Those units, too, must have adequate reinforcements, or else the country will break faith with its Army. It has now been borne in upon Canada with compelling force that recruiting should never have been suspended, that it must from now on be a continuous process until victory is won. In Canada there should be inscribed upon every heart of every man and woman the words of the Archbishop of Canterbury—"It all depends on me."

It is a reflection on every able-bodied youth in the Dominion, as it was in 1914-1918, when he can pursue his peacetime avocation and enjoy his customary recreations and amusements as if nothing is happening in the world, as if the fate of humanity were not at stake. There is a smugness, an indifference, a lack of principle in such a course that the pressure of events should have wiped out long ago; if it has not there is the severest indictment possible in the making against the educational system that prevails. There is, too, another aspect of recruiting that deserves the closest investigation, and that is the attitude of employers of all sorts. Is there any effort in any direction to prevent youths, who are anxious to enlist, from leaving their occupations with firms, companies, industries and all the other employment agencies throughout the country? If there is, then that attitude must be completely changed. If there ever was a time in the history of mankind when such a course deserves calumny it is now. Employers of any sorts, apart, perhaps, from those who are engaged in the production of munitions of war, who are attempting to handleap the vital need of fighting man power, deserve nothing but opprobrium from their fellow-citizens. They are as smug, as indifferent and as lacking in principle as those able-bodied youths who maintain they have rights, without any responsibilities whatever for the preservation of those rights.

The military authorities in British Columbia, and for that matter in all Canada, should only have to state the wartime need for man power to have it filled with patriotic fervor. This Province, with its record in the Great War, has a high prestige to emulate and maintain. It has a solemn duty to undertake, a duty in the performance of which it will stamp its place in the annals of time, and mark out its destiny in the cause of freedom. The military authorities have grave and absorbing duties to perform in these days. They want to get on with the war; they want the man power that will enable them to perform that task with the greatest expediency. In a struggle such as the present one, with the issues that it entails, with the greatest battle of history reaching its culminating point, the problem of recruiting should solve itself. No less than an immediate and whole-hearted response can be expected from this Province if it is to be true to itself and its future.

MORE MAN POWER

Man power, more and more man power, is a crying need of the War. The French in their struggle almost on the threshold of Paris are outnumbered three to one. It is by weight of numbers that the German hordes keep pressing on, and, because of their ruthless disregard of how many perish in the fight, they win advantages. It is not altogether tanks, or dive bombers, or motorized equipment that is the decisive factor in War; in the long run it is man power that will win. That is why the summons has gone out throughout the Empire for more and more men, and, with the men, tanks and airplanes and motorized equipment of all sorts, together with an inexhaustible supply of all other munitions of war.

After Mr. Winston Churchill's memorable speech in describing the evacuation of Dunkerque there is no longer any doubt about where the Empire stands in this War. The British Prime Minister has gone so far as to assume that if Great Britain is beaten to her knees the struggle would not then be over, but that the rest of the Empire would go on fighting, under the protecting aegis of the British Navy. That is the summons to the Empire's man power, and there are various parts of that Empire answering it magnificently. However dark the outlook, Great Britain will fight on, come what may. This was the tenor of the peroration of Mr. Churchill's speech, which has rung like a tocsin throughout the liberty-loving nations:

"We shall defend our island, whatever the cost may be. We shall fight on the beaches, we shall fight on the landing grounds, we shall fight in the fields and streets and in the hills. We shall never surrender, and even if, which I do not for a moment believe, this island, or even part of it, is subjugated and starving, then our Empire across the seas, armed and guarded by the British Fleet, will carry on the struggle until, in God's good time, the new world, in all its strength and might, sets forth to the rescue and liberation of the old."

A CRY FOR LEADERSHIP

"Thousands upon thousands wait solely for the sign to enter some service in the armed forces or in war industries. Why the delay? A most ingenious paradox that the Government, which in peacetime jealously pursues the principles of the Statute of Westminster, in wartime waits for word from Britain! Britain may suggest the type, but only Canada decides the extent of our endeavor. The hard-pressed Allies will hardly refuse any aid above that for which they asked; the enemy sets the pace, and no project for a long war modifies the fact that every hour counts untold misery."

The foregoing from a correspondent writing in The Star, Montreal, is typical of letters appearing throughout the Press of the Dominion. There is a consensus of opinion developing and solidifying that there should be a reorganization of the Government at Ottawa, that the time has gone by for "shilly-shallying," for kotowing to individual and group opinions, for complacency in this awful danger facing the whole world." It is felt on an ever-widening scale that the first move towards an intensified war effort is the installation of a Government to include Canada's ablest and best qualified men, and that this move is essential if the War is to be prosecuted to Canada's utmost strength. Moreover, on all sides is heard the opinion that there must be a change in leadership if the people as a whole are to have confidence in their Government. This was done in Great Britain. It is equally important in Canada, for it is leadership that is wanted. It has been sadly lacking during the past nine months. The Government's war effort is dragging leagues behind public opinion.

MY BOY JACK: 1914-1918

"Have you news of my boy Jack?"
Not this tide.
"When do you think that he'll come back?"
Not with this wind blowing and this tide.

"Has any one else had word of him?"
Not this tide.
For what is sunk will hardly swim,
Not with this wind blowing,
And this tide.

"O dear, what comfort can I find?"
None this tide,
Nor any tide,
Except he did not shame his kind—
Not even with that wind blowing,
And that tide.

Then hold your head up all the more
This tide,
And every tide;
Because he was the son you bore,
And gave to that wind blowing
And that tide! —Rudyard Kipling.

Life is a warfare of conflicting duties and opposing principles—a choice of evils or a choice of goods.
—N. Macdonald.

The Weather

Meteorological Office, Victoria, B.C., at 7.00 p.m., Tuesday, June 11, 1940.

SYNOPSIS OF WEATHER CONDITIONS

A deep depression, accompanied by strong winds, is approaching Vancouver Island from the west, while pressure remains high in the Mackenzie Valley. The weather has been fair and warm in Southern British Columbia, but cool, with showers, in Northern districts.

It has been moderately warm in the Prairie Provinces.

PRECIPITATION AND TEMPERATURES

(Precipitation for twelve hours to 5.00 p.m., temperatures for twenty-four hours.)

	Precipitation	Min.	Max.
Victoria	--	53	74
Nanaimo	--	56	76
Vancouver	--	57	75
Kamloops	--	55	85
Prince George	.02	48	71
Estevan Point	--	54	70
Prince Rupert	.33	41	59
Langara	.04	45	58
Atlin	--	33	59
Dawson	--	43	71
Seattle	--	55	84
Portland	--	59	98
San Francisco	--	54	67
Spokane	--	57	91
Penticton	--	56	
Vernon	--	57	
Kelowna	--	51	88
Grand Forks	--	55	91
Nelson	--	54	87
Kaslo	--	50	
Cranbrook	--	49	85
Calgary	--	50	74
Edmonton	.02	49	73
Swift Current	--	52	76
Regina	--	50	83
Prince Albert	.04	52	74
Winnipeg	.22	51	81
Monday—			
Toronto	--	61	77
Ottawa	--	62	71
Saint John	--	45	61
Halifax	--	43	71

TUESDAY

Minimum	53
Maximum	74
Average	63
Minimum on the grass	49

Weather, cloudy; sunshine, June 10, 12 hrs., 6 mins.

5:00 P.M. WEATHER REPORTS

Victoria—Barometer, 29.88; wind, NE., 10 miles; cloudy.

Vancouver—Barometer, 29.88; wind, NW., 5 miles; cloudy.

Kamloops—Barometer, 29.97; calm; cloudy.

Grand Forks—Barometer, 29.93; wind, SW., 2 miles; cloudy.

Prince George—Barometer, 29.99; wind, S., 10 miles; raining.

Prince Rupert—Barometer, 29.93; wind, E., 2 miles; raining.

Langara—Barometer, 29.81; wind, SE., 10 miles; raining.

Estevan Point—Barometer, 29.88; wind, SE., 10 miles; cloudy.

Tatoosh—Barometer, 29.83; wind, E., 21 miles; cloudy.

Portland—Barometer, 29.78; wind, N., 2 miles; fair.

Seattle—Barometer, 29.84; wind, NE., 10 miles; cloudy.

San Francisco—Barometer, 29.95; wind, W., 15 miles; clear.

Note and Comment

By SANDHAM GRAVES

"The love of freedom is still fierce and steady in the nation."—Franklin D. Roosevelt.

Well done, Mr. President! That is a shot that will be heard around the world. We on this side of the border have always felt that our kind of freedom and your kind of freedom have stood for the same thing—the democratic rights of man. In a sense we have felt, that, whatever the surface appearances, we have always had the heart of your country; but now we are to have its hand. Planes, engines, munitions; that is a practical form of sympathy!

• • •

Mind you, Sir, there have been times when we have been puzzled. There have been times when it was announced through The Saturday Evening Post, that your Treasury was going to teach Britain a lesson in finance. Then the San Francisco Chamber of Commerce, insisting on strict neutrality, preferred a personal honor on one of Mr. Hitler's more recent aides. No later than yesterday a gentleman sharing the protection of your country, Dr. Guiseppe Bovio, acting Italian Consul at Seattle, was quoted at Seattle as "leaning leisurely back in his chair" and predicting, "Italy may win the war in a few days." But we have been fair to realize that you have no control over that.

• • •

Those of us whose memory goes back a little way, remember with gratitude the members of the Lafayette Escadrille. Some of us, Sir have stood with bared heads before the graves of United States veterans in France; men who fought and died for the same kind of freedom; at Chateau Thierry, in the Argonne, and elsewhere. And they were men! Freedom does not change. In our heart of hearts we have known that some day the world would come to this; and that in the casting of lots, we should have not alone the heart and the sympathy of your great nation, but practical help as well. But now, Sir, you have removed the last doubt. It was well, it was finely said.

• • •

Perhaps, Sir, the words of the acting Italian Consul at Seattle, as quoted in The Post-Intelligencer, are prophetic, but not as he intended. He is quoted as saying: "Italy may win in a few days—At the longest, the war can't last more than a month, and then a new order will be established in Europe, making for the peace and happiness of the whole world." We believe that the gentleman may have been mistaken about who will win the war, and indeed about its duration; but there may now be some ground for the hope that a new order will eventually be established in Europe, making for the peace and happiness of the whole world. It will be, must be, freedom's order!

• • •

Right here, Sir, it should be said that there will be no illusions on this side of the border as to the extent and meaning of your message. We as a people realize that what you are offering to our kind of freedom is the heart and sympathy of your nation, together with such war materials as you yourself may be able to spare. But we are grateful for that. We believe that there is still time for that help to become decisive. We recognize both the intent and the good will; and, as the Press of democratic nations today will proclaim, we regard your message to the world as the most encouraging news the Allies have received since September 1, 1939.

• • •

For the rest, if freedom is to survive, the Allies have a job of work on their hands. They have taken off their coats, and are going at it full speed ahead, just like you said, Sir. The words have the right kind of ring to them. You have given us a motto: "Full Speed Ahead!" Mr. President, it is troublesome times that make nations, and make men. May it be said that in these troublesome times that the United States of America had a man for its first citizen! In all sincerity, this column offers its sincere and humble respects: both to that man, Sir, and to the nation he spoke for yesterday. Thank God the love of freedom is still fierce and steady—in the world!

V.C. GETS COMMAND

EDMONTON, June 11 (CP).—Winner of the Victoria Cross in the first Great War, Major Harcus Strachan has been appointed to command a company of the South Alberta Regiment, Lieut.-Colonel E. Brown, area commandant, announced today. Major Strachan won the high military award for valorous action with the Fort Gary Horse in an assault on Cambrai in 1917.

Letters to the Editor

No letter to the Editor will be inserted except over the proper signature and address of the writer. This rule admits of no exception. No letter should exceed 500 words in length.

YOUTH AND CANADA

Sir,—With much appreciation one read the excellent and true editorial in our yesterday's edition of The Daily Colonist entitled "The Rising Tide." May one, however, be permitted, in your columns, to make these comments.

A democracy is, supposedly, a government of the people, for the people, by the people, and in a wartime election, a very short time ago, the people of Canada, by a huge majority, returned to power an already proven "slow to act" Government, under an avowedly pacifist leader. Surely, this is proof of the real spirit of Canada today.

In 1914 we had a different generation, maybe a different "breed" of men; hence the heroic part, taken then, immediately with no hesitation, by this country, backed by its Government.

Today we have a "youth movement."

Presumably it marches under the strange device of the "dollar insignia" and "safety first."

The "voice" of the veterans of 1914-18 is but of one "crying in the wilderness," to be listened to and appreciated, maybe, when "the Hun is at the gate"; somewhat late then for action.

In your editorial you tell us of two unemployed youths who tried to join up and were refused; but what of the innumerable young men in employment in the civil service, banks, business offices, stores, etc. They don't seem to be very urgently ready to serve their country at "the front," which calls for sacrifice and bravery; and being of voting age they helped put back the type of government they want.

(Mrs.) S. C. BEESON.
Sooke Lake P.O., June 7, 1940.

OLD AGE PENSIONERS

Sir,—I beg a little space for a short letter in your old and popular paper.

There are a great many old age pensioners in British Columbia between seventy and the century mark, far too old, physically speaking, to help our country and our Allies in the terrible struggle raging in Europe today. But we could help a little financially. If one dollar per month was deducted from the pension fund, not much, of course, but the ocean is composed of drops, that small drop from each of us, would be but a very small sacrifice to make for the duration of the war. I am quite prepared to say, if Victoria or the Province of British Columbia started the ball rolling, every other Province in Canada would follow suit. I am on the above list.

C. H. PEYTON.
Colquitz P.O., June 6, 1940.

ITALY IN THE WAR

Sir,—Mussolini's entry into the war for, what he obviously has in mind, an easy grab, reminds me of a visit to two Italian ports whilst a through passenger on a Japanese liner in 1931. This same vessel was destroyed by a German mine shortly after the outbreak of this war—but that by the way.

Regulations of shipping companies, as a rule, provide for advice to passengers to guard against theft by locking cabin doors and closing portholes whilst the ship is in port, but in those two Italian ports of Naples and Genoa a special notice was prominently displayed by the steamship company, reading in effect: "The people of this place (the Italian people) are known as the world's worst thieves, so passengers are urged to take extra precautions for the safety of their valuables," etc.

The use of this notice was later discontinued in line with Mussolini's efforts to improve the standards of the Italian people, and no doubt the authorities awoke to the fact that to be the world's worst thieves was not exactly a desirable reputation—in fact, a very disgraceful one. The Japanese, polite to a degree, met the request that the display of the notice be discontinued. But does a leopard ever change its spots? There has never yet been any record of such a change.

W. D. CAMERON.
1110 Fort Street, Victoria, B.C., June 10, 1940.

APPEAL FOR BLANKETS

Sir,—May I make a suggestion with regard to the appeal of the Canadian Red Cross Society for woolen blankets, new or as good as new, which are desperately needed for wounded soldiers and refugees in France.

To quote from The Colonist of May 31: "So many thousands of blankets are required that it is impossible to get delivery of the total requirements from Canadian mills at the moment, and Red Cross officials state the appeal received from France is so urgent that the people of Canada are being asked to help by giving blankets from their own household stores. Blankets of any color or size are acceptable, providing they are in good condition and not worn out, moth-eaten, threadbare or stained." Also, "The appeal is for woolen blankets only, and it is emphasized that flannelette blankets or quilts of any kind cannot be shipped."

There must be many homes in which there are at best only one or two good woolen blankets, and those in constant use, except on the warmest Summer nights; such homes have no "household stores" of blankets that can be spared.

In many homes, old sweaters, woolen dresses and knitted suits, as well as small things like scarves and woolen mittens, are thrown away or burned because they are worn beyond any usefulness as garments, though still containing much good wool. There is at least one woolen mill in Canada that is equipped to separate and recover the useable fibers from woolen rags, add some new wool, and turn out a light, warm, all-wool blanket just like new. Seven pounds of clean old wool, most of which should be from knitted or loosely woven garments, must be sent for each blanket ordered, and the cost of making is $1.75. The householder who orders only one blanket has to pay, in addition, the freight or express both ways; but if at least 100 pounds of wool—enough for fourteen blankets—can be sent at one time, the woolen mill pays return charges. I am not sure about freight or expressage on the old wool going to the mill in 100-pound lots.

It would take a long time for the average family to save up 100 pounds of old wool, but if there were a central depot to receive it, each family could easily keep a bag for woolen scraps, to be taken to the depot a few pounds at a time, whenever convenient.

When putting aside old woolen garments for blankets, one should rip off cotton facings and anything else that is not wool. I suppose most of your readers know the "burning" test to distinguish all-wool cloth from a mixture: the burned sample smoldera slowly without bursting into flame, and the odor and the ash that remains are characteristic also.

The woolen mill that I have referred to is: "Fairfield & Sons, Limited, Woolen Mills, R.R. No. 1, Winnipeg, Manitoba." Freight or express address is simply, "Winnipeg, Manitoba."

I hope that the Red Cross Society or some other organization for the relief of refugees will be able to make some use of this suggestion; if so, a letter to Fairfield & Sons would no doubt bring full particulars.

SELINA M. HOGARTH.
2350 Lee Avenue, Victoria, B.C., June 7, 1940.

FIFTY YEARS AGO TODAY

(From The Daily Colonist of June 12, 1890)

Voting Arrangements—All the poll clerks for the city have been sworn in by the returning officer, Sheriff McMillan. They are sixteen in number and will occupy eight tables. Eight of them will be engaged in checking off the names as the voters present themselves, while the others will stamp the ballots.

Meeting at Victoria West—Last evening, Hon. Messrs. Pooley and Higgins addressed the electors of Victoria West at the schoolhouse, Mr. Fairall in the chair. The meeting was well attended and both speakers received an attentive hearing, their remarks being frequently applauded. The tone of the meeting was decidedly in favor of the Government candidates. At the invitation of Messrs. Pooley and Higgins, Mr. Helgesen also addressed the electors, and a vote of thanks to the chairman brought the proceedings to a close.

U.S. Revenue Cutters—The revenue cutter Richard Rush is at Seattle awaiting orders to proceed north, which it is expected will arrive in a day or two. The Wolcott, which is now at San Francisco, will also go to Bering Sea this year.

The Observation Car

By THE EDITORIAL STAFF

Roses in Bloom

Though the reverberations of war have penetrated to this peaceful isle, we still have beautiful surroundings to temporarily take our minds off Europe. A lover of nature told us the display of roses this year in the Empress Hotel garden at Douglas and Humboldt Streets was well worth visiting. He said The Daily Mail roses were blooming so profusely that the green foliage was practically hidden . . . An observant artisan informed us that several of the City Hall employees now secure daily exercise by hourly moving their cars on some of the side streets that were formerly free of parking regulations. He watched one man in particular dash out of the hall around the corner and make sundry silent remarks when he found a chalk mark on his tire. He moved his chariot a few feet only, to find that the mark came up in the same place. He had to shift the jalopy three times before the mark turned up in a spot not likely to be noticed by one of the traffic bluecoats . . . "Yes, sir," Bill, the Broad Street barber, remarked to the shop at large. "They raise real men in Lancashire." The boss snorted something about Willie not being a particularly shining example. "Never mind that," Willie burbled. "Some of the strongest men in England come from Lancashire." "Go on, Give us an example," the boss scoffed. "Easy," Bill replied. "I remember seeing a Lancashire man in the village I came from knock down an inn with a hammer." There were several descriptive sounds known as "the raspberry." "Yes," Willie resumed. "He knocked down an inn with a small hammer. He was an auctioneer."—G.B.

• • •

Food Rationing

"Coffee and sandwiches after the concert, 6d. Please bring your own sugar" . . . This little note, appended to a concert programme just received from England, tells its own story about the extent of food rationing in the Old Land . . . The programme has additional interest here, for it is of the first of a series of "Home Concerts," "for members of His Majesty's Forces and other music lovers," organized by Michael Chernlavsky, internationally-known 'cellist, a member of the famous Chernlavsky trio which in past years has frequently visited Victoria and spent several Summers here. This opening concert took place at Glebes, Sternfield, Saxmundham, on Sunday, May 19; the programme being given by Mr. Chernlavsky and Michal Hambourg, pianist, and a second concert took place on Sunday at Glemham Hall, the home of Lady Blanche Cobbold, who is a member of the committee with Mrs. Chernlavsky, Mrs. Humphrey Scrimgeour, and Rev. J. G. McClintock.—J.E.M.B.

• • •

Glancing Over Sport

Criticism galore has been directed at the officials of the United States Golf Association for disqualifying Ed. Oliver, twenty-three-year-old professional, from the national open last Saturday at Cleveland. Oliver finished with 287, which meant a tie with Lawson Little and Gene Sarazen. He was disqualified with three others for teeing off half an hour ahead of schedule. After the players had hit their tee shots they were informed that they had started off too early. To abide by the rules they waited half an hour before playing their seconds on the first fairway, but still they were ruled out of the tournament. Oliver complained bitterly after finishing the round, but the U.S.G.A. turned deaf ears to his plea. The young professional, in protesting, asked: "Why didn't the officials disqualify Walter Hagen the second day when he arrived at the first tee nearly ten minutes late? We were half an hour early at least and then waited for the right time to continue after playing our first shots." Most of the critics state that the penalty was far too severe and that the U.S.G.A. should revise this rule at their next annual meeting . . . Arturo Godoy has written a magazine article telling the world how he will beat back Joe Louis' ears in their title bout next month. If the Argentine crawls on all fours like the last time he will stay the limit, but if he straightens up for a second or two it will be curtains for the evening.—J.D.

Noted Architect Dies in Toronto

TORONTO, June 11 (CP).—John A. Pearson, seventy-two, outstanding Canadian architect who planned many of the Dominion's most famed public and commercial buildings, died at his home here today.

The Toronto firm of Darling & Pearson, in which Pearson was a partner, designed the rebuilding of the main block of the Parliament Buildings in Ottawa after the original buildings had been destroyed by fire in February, 1916, and the Canadian Life Building in Vancouver.

Tightening Up On Enemy Aliens

LONDON, June 11 (CP).—Enemy aliens between sixty and seventy years old, whose movements previously had been restricted, now are to be interned.

Those affected by the latest order are in category "B" and have been prohibited from owning automobiles or cameras or travelling more than four miles from home.

Be good to yourself

BUY A PACKAGE OF WILLS'S

GOLD FLAKE

CIGARETTES

CORK TIP OR PLAIN

Today

MEN'S DRESSY STRAW HATS

New shipment just in! All the latest styles, snap brims, plain and fancy weaves, new colors, plain and fancy bands.

All sizes. Bargain prices $2.95 to 69c

"THE WAREHOUSE"

1120 Douglas St. "Where Value Got Its Name" 1110 Government St.

PEN REPAIRS

Quick service, moderate charges. Bring it in or mail it. Discount to Dealers.

ALL MAKES

DIGGON'S

1210 Government St. - Victoria, B.C.

MINERS REFUSING TO WORK WITH ITALIANS

GLACE BAY, N.S., June 11 (CP).—Three collieries of the Dominion Coal Co. were tied up last night and another was forced to work at half capacity through the refusal of Canadian-born miners to work with Italian-born men after Italy's declaration of war.

About 1,200 men were affected. There were no disturbances around the pits.

Tides at Victoria

JUNE

Time of tides (Pacific Standard Time) at Victoria, B.C., for the month of June, 1940.

Date	Time	Ht.	Time	Ht.	Time	Ht.	Time	Ht.
	H.M.	Ft.	H.M.	Ft.	H.M.	Ft.	H.M.	Ft.
1	7.09	3.6					23.36	8.2
2	7.28	3.6					23.96	8.4
3	7.54	3.4						
4	0.12	8.5	8.23	1.8				
5	0.35	8.7	8.50	1.2				
6	0.59	9.0	9.25	0.9	18.45	7.5	20.30	7.4
7	1.27	8.6	10.02	0.7	19.15	7.6	21.25	7.5
8	1.57	8.0	10.40	0.7	19.41	7.7	22.30	7.6
9	2.34	8.0	11.21	1.0	20.15	7.8	23.45	7.4
10	3.19	7.9	12.03	1.5	20.40	7.9		
11	1.05	8.0	4.10	7.2	12.44	2.3	21.05	8.0
12	2.29	8.1	5.25	6.4	13.26	3.0	21.20	8.1
13	3.45	8.3	7.59	5.6	14.10	4.0	21.50	8.4
14	4.52	8.3	10.30	5.5	14.45	5.0	22.17	8.5
15	5.45	3.3					22.41	8.8
16	6.30	2.3					23.15	9.0
17	7.15	1.5					23.45	9.2
18	7.55	0.9			17.15	7.5	19.17	7.4
19	0.17	9.1	8.35	0.5	17.49	7.7	20.15	7.5
20	0.50	9.1	9.15	0.5	18.23	7.9	21.10	7.5
21	1.27	8.8	9.55	0.7	18.55	7.9	22.05	7.4
22	1.59	8.4	10.30	1.1	19.25	7.9	23.10	7.3
23	2.32	8.0	11.10	1.7	20.00	8.0		
24	0.30	7.0	3.05	7.1	11.45	2.4	20.20	8.0
25					12.20	3.1	20.45	8.0
26					12.50	3.8	21.08	8.0
27	5.22	8.1	7.10	5.2	13.06	4.5	21.30	8.1
28	5.34	4.6	10.20	5.0	13.45	4.9	21.51	8.1
29	6.07	4.0					22.12	8.3
30	6.27	3.4					22.35	8.4

The time used is Pacific Standard for the 120th Meridian west. It is counted from 0 to 24 hours, from midnight to midnight. The figures for height serve to distinguish high water from low water. Where blanks occur in the table, the tide rises or falls continuously during two successive tidal periods without turning.

To find the depth of water on the sill at the Esquimalt Drydock at any tide, add 30 feet to the height of high water as above given.

Sunrise and Sunset

JUNE

Times of Sunrise and Sunset (Pacific Standard Time) at Victoria, B.C., for the month of June, 1940.

Date	Sunrise	Sunset	Date	Sunrise	Sunset
1	4.16	20.07	18	4.11	20.17
2	4.16	20.08	17	4.10	20.17
3	4.15	20.09	18	4.11	20.18
4	4.14	20.10	19	4.11	20.18
5	4.13	20.10	20	4.11	20.19
6	4.13	20.11	21	4.11	20.19
7	4.12	20.12	22	4.11	20.19
8	4.12	20.13	23	4.11	20.19
9	4.11	20.14	24	4.12	20.19
10	4.11	20.14	25	4.12	20.19
11	4.11	20.15	26	4.12	20.19
12	4.11	20.15	27	4.12	20.19
13	4.11	20.16	28	4.13	20.19
14	4.11	20.17	29	4.14	20.19
15	4.10	20.17	30	4.14	20.19

Meteorological Office, Gonzales Heights, Victoria, B.C.

According to Culbertson

Every so often it is my pride and pleasure to publish a real gem among bridge hands. The one described below might fittingly be called a ten-carat, blue-white diamond. The sparkle comes from the defence that was waged by the East player, Ivar Anderson, of Sweden. Apparently the alarums and excursions of war have not reduced the calibre of bridge played in that unhappy part of the world.

North, dealer.
Both sides vulnerable.

NORTH
♠ 10 8 5
♥ 10
♦ A K Q J 10 6
♣ K 6 4

WEST
♠ 7 4 3
♥ 9 6 5 2
♦ 9 7 5
♣ J 10 2

EAST
♠ K Q 9 6
♥ K Q 8 4 3
♦ —
♣ A Q 9 8

SOUTH
♠ A J 2
♥ A J 7
♦ 8 4 3 2
♣ 7 5 3

The bidding:

North	East	South	West
3 ♦	Dble.	3 NT.	Pass
Pass	Dble.	Redble	Pass
Pass	Pass		

West, with an almost worthless hand, made the sound and shrewd opening lead of the club jack. Dummy ducked and the club ten was continued. The king was put up and East collected the ace and queen. At this point I think I can safely say that not more than ten bridge players in the world, in East's position, would fail to cash the thirteenth club. And this is just another way of saying that not more than ten players would defeat the contract if their opponent, the declarer, were an excellent card player, because the cashing of the thirteenth club would make the contract as cold as ice via a squeeze play. First, let us follow the course of Mr. Anderson's actual play, in which he refused to cash his good club and shifted to the heart king. Obviously, declarer had to take this trick or concede defeat, since then East would have been delighted to lay down his club trick. After winning with the heart ace, declarer could do no better than run the diamond suit. This was the position with one diamond left to play:

NORTH
♠ 10 8 5
♥ —
♦ 6
♣ —

WEST
♠ 7 4
♥ 9 6
♦ —
♣ —

EAST
♠ K Q
♥ Q
♦ —
♣ 9

SOUTH
♠ A J
♥ J 7
♦ —
♣ —

Now, when North played the last diamond, East nonchalantly discarded his good nine of clubs! Declarer could not establish the ninth trick. On the first spade lead East's spade trick was established and, of course, declarer had to surrender the last two tricks to the spade king and the heart queen.

To see what would have happened if East had cashed his good club at the fourth trick, then had made the best return of a heart, take one card out of each hand in the four card diagram above. This would leave North with the 10-8 of spades and a diamond, East with the K-Q of spades and the queen of hearts, South with the A-J of spades and the jack of hearts. Notice that when North's diamond is played, East is squeezed to a pulp. If he discards a spade, South throws off the heart and makes two spade tricks. If East lets go the heart queen, South abandons the spade jack and makes his fulfilling tricks with the spade ace and heart jack.

I call Mr. Anderson's defence rather neat!

MARINE and TRANSPORTATION

IS VISITING OLD HAUNTS

Former Resident of Victoria En Route East Here For Day

A resident of Victoria for nearly four decades and well known to old-timers of the city, Patrick Henry Carroll is visiting old haunts after an absence of eleven years. He is a guest at the Empress Hotel and will go to Adams, Mass., where he will visit a daughter. He is accompanied by another daughter, Mrs. W Burris.

Although he has attained the age of eighty-eight, and will be eighty-nine in August next, Mr. Carroll still enjoys excellent health and is looking forward to the journey East while taking time out to spend a day in Victoria.

It was in 1891 that Mr. Carroll entered the employ of the Esquimalt & Nanaimo Railway. He had been a miner and became a bridge builder with the railway company. In the same year he was appointed to take charge of the old swing bridge, which was erected by the railway company near the foot of Johnson Street in 1887.

This swing bridge remained in use until 1922, when it was replaced with the present modern structure. Mr. Carroll was then appointed station constable, where he made a host of friends among travelers, remaining until his retirement on pension in 1928.

Following his retirement, Mr. Carroll went to live with members of his family in Oakland, California, where he has since resided. He is leaving for the East today.

AIR SCHEDULES FAVOR TRAVEL

Victorians Now Within Eight Hours Flying Time of San Francisco

Victoria and California cities have become virtual "next-door neighbors" under connecting services of Canadian Airways and United Air Lines, it was pointed out yesterday in a bulletin issued by both companies.

So fast are new air schedules between this city and California now that passengers leaving here at 9:30 a.m. can be in San Francisco at 5:20 p.m. and Los Angeles at 7:30 p.m. that same day.

Northbound travelers leaving Los Angeles at 11:15 p.m. and San Francisco at 1:50 a.m. can reach Victoria at 12:40 p.m., thus traveling the length of the Pacific Coast with the loss of only half a business day.

According to O. C. Enge, district traffic manager of United Air Lines in Vancouver, the through services are expected to have an important part in encouraging business and tourist travel between Victoria and California during the coming Summer months. He pointed out that numerous Californians who long have wished to visit Victoria, but have not been able to spare the time, can do so with a minimum loss of time from their homes and businesses.

New Forestry Craft and Fair Sponsor

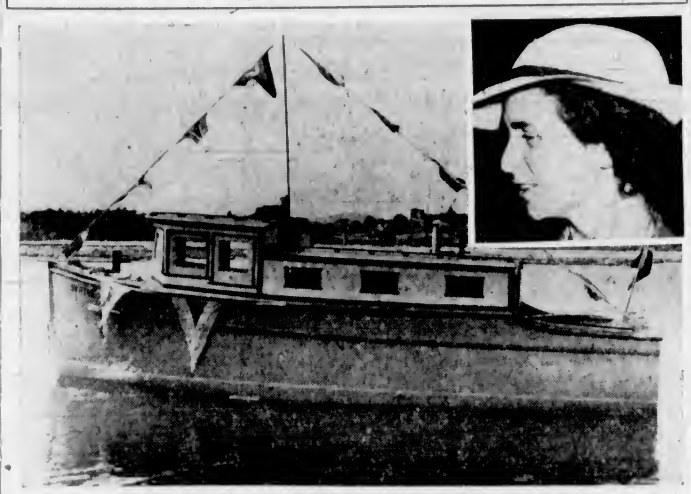

Launched Monday afternoon from the ways of Armstrong Bros.' Yard, the Swifter II, built for the British Columbia Forestry Department, was christened by Miss Noel Ferguson (inset). Swifter II will undergo trials today, and on Monday will sail for Ocean Falls, where it will be employed in log-scaling operations.

SHIP FIRE NOW UNDER CONTROL

Crew of Italian Vessel Capo Noli Handed Over to Mounted Police

OTTAWA, June 11 (CP)—Fire on board the Italian Ss. Capo Noli, ashore on Big Island, in the St. Lawrence River, has been brought under control and the vessel is in possession of a Canadian prize crew, the Department of National Defence announced today.

The ship, outbound when Italy declared war, was pursued by Canadian naval craft and the captain attempted to scuttle by setting the fire.

The fire tug Lord Strathcona and the Transport Department tug Sorel are assisting the crew of the Bras d'Or, Canadian Navy mine sweeper, in saving the captured ship. Lieutenant A. K. Young, Royal Canadian Naval Reserve, is directing operations in co-operation with Lieutenant C. O. Hornsby, R.N.V.R., captain of the Bras d'Or.

When the Capo Noli went ashore she was set on fire and the seacocks were opened. A Canadian diver closed the seacocks. A military prize crew was placed on board the ship and the Italian crew were handed over to the Royal Canadian Mounted Police.

MINISTER DUE TODAY

OTTAWA, June 11 (CP)—Pierrepont Moffat, new United States Minister, will arrive in Ottawa tomorrow to assume his new post, it was learned today. He will come from Washington with Mrs. Moffat.

JOINS STAFF OF AIR LINES

Local Transportation Man Becomes Assistant to City Traffic Agent

CLYDE E. BANFIELD

According to J. W. Dalby, district traffic manager of Trans-Canada Air Lines, with headquarters at Vancouver, Clyde E. Banfield has been appointed assistant to W. G. Courtney, recently named city traffic agent here. Mr. Banfield's appointment, it is understood, dates from Saturday, June 15.

Mr. Banfield, one of the younger transportation men in the local field, joined the Northern Pacific Railway as ticket agent nearly three years ago, and until A. C. Stickley, general agent, was transferred to Portland, was actively identified with him in the Black Ball Ferry agency.

It had been arranged when the Northern Pacific Company decided to put the Victoria agency on a different basis from that on which it had been operated here for more than fifty years, and George Paulin took over the rail agency and the Black Ball representation, that Clyde would continue to carry on, but on being offered the opportunity of becoming identified with Canada's premier air service, he decided to make the change. He will move across the street to the Canadian National office of Trans-Canada Air Lines just as soon as arrangements can be made by Mr. Paulin to fill his place.

PAPER GIVES BOMBER

LONDON, June 11 (CP)—Lord Beaverbrook, Minister of Aircraft Production, today announced a gift of £20,000 ($89,000) by The Straits Times of Singapore for construction of a bombing plane for the Royal Air Force.

AIR FORCE MEMBERS IN CRASH OF CAR

MONTREAL, June 11 (CP)—Three members of the Royal Canadian Air Force Wireless School personnel here were seriously injured today when their automobile swerved into a steel post on a city street.

They are: Aircraftsman Second Class S. E. Deschenes, forty-five, of Quebec; Pilot Officer William Taylor, thirty-four, Winnipeg, and Flying Officer R. B. Walker, thirty-two, of Guelph, Ont.

WON NUMBER OF SCHOLARSHIPS

Missing Officer From Vancouver Had Brilliant University Career

VANCOUVER, June 11 (CP)—Second Lieutenant George Kane, Vancouver, brilliant young University of British Columbia graduate, has been reported missing while on active service with the B.E.F. in Flanders, according to word received by his mother here.

The son of Mrs. E. L. Bakony, Vancouver, Lieut. Kane was graduated with honors from the university here in 1936 and went to Toronto University on a Carnegie scholarship, where he obtained his Master of Arts degree. A second Carnegie scholarship sent him to Northwestern University at Evanston, Ill., and in 1938 he received an additional scholarship allowing him to study for his doctorate at the University of London.

While a student there, he joined the British forces in September, 1939.

MAIL AND SHIPS

WEATHER REPORT

ESTEVAN—Overcast, southeast, moderate, 29.88, 70, smooth.
LENNARD ISLAND—Overcast, calm, 29.94, smooth.
PACHENA—Overcast, southeast, moderate, 29.88, 68, smooth.
CARMANAH—Overcast, southeast, light, 29.88, smooth.
CAPE BEALE—Overcast, southeast, light, 29.86, light, chop.

COASTING CRAFT

VICTORIA-VANCOUVER — Ss. Princess Kathleen or Ss. Princess Marguerite will leave Victoria for Vancouver daily at 1.55 p.m.; Ss. Princess Kathleen or Ss. Princess Marguerite will arrive Victoria from Vancouver daily at 3.10 p.m.; Ss. Princess Joan or Ss. Princess Elizabeth will leave Victoria for Vancouver daily at 12 midnight; Ss. Princess Joan or Ss. Princess Elizabeth will arrive Victoria from Vancouver daily at 7 a.m.

VICTORIA-SEATTLE—Ss. Princess Kathleen or Ss. Princess Marguerite will leave Victoria daily for Seattle at 4.30 p.m.; Ss. Princess Kathleen or Ss. Princess Marguerite will arrive Victoria daily from Seattle at 1.15 p.m.; Ss. Iroquois will leave Victoria daily for Seattle at 9.15 a.m.; Ss. Iroquois will arrive Victoria daily from Seattle at 8.35 a.m.

VICTORIA-PORT ANGELES—Ss. Iroquois will leave Victoria daily for Port Angeles at 9.15 a.m.; Ss. Iroquois will arrive Victoria daily from Port Angeles at 8.35 a.m.

SWARTZ BAY-SALT SPRING—Ms. Cy Peck will leave Swartz Bay at 9.30 a.m., 11.15 a.m., 5 p.m., 7.45 p.m.; Ms. Cy Peck will leave Fulford Harbor at 8.15 a.m., 10.15 a.m., 4 p.m., 6.45 p.m. daily except Wednesday; Ms. Cy Peck will leave Swartz Bay, Wednesday only, 7 p.m.; Ms. Cy Peck will leave Fulford Harbor, Wednesday only, at 8.15 a.m.

VICTORIA-GULF ISLANDS-VANCOUVER—Ss. Princess Mary will leave Victoria at 10.30 a.m., Tuesdays, for Vancouver via Gulf Islands; Ss. Princess Mary will arrive at Victoria via Gulf Islands at 6.30 p.m., Mondays.

WEST COAST—Ss. Princess Norah or Ss. Princess Maquinna will leave Victoria for Port Alice and West Coast points of Vancouver Island on the 1st, 11th and 21st of each month.

NANAIMO - GABRIOLA — Ms. Airevida will leave Canadian Pacific Wharf, Nanaimo, daily (except Wednesday), at 6.30 a.m. for Gabriola.

BRENTWOOD-MILL BAY—Ms. Cascade will leave Brentwood daily for Mill Bay at 9 a.m., 10 a.m., 11 a.m., 12 noon, 3 p.m., 3 p.m., 4 p.m. and 5 p.m.; Ms. Cascade will leave Mill Bay for Brentwood daily at 9.30 a.m., 10.30 a.m., 11.30 a.m., 12.30 p.m., 2.30 p.m., 3.30 p.m., 4.30 p.m. and 5.30 p.m. Sundays and Mondays only, Ms. Cascade makes an additional trip, leaving Brentwood at 11 a.m., and Mill Bay at 11.30 a.m.

SIDNEY-ANACORTES — Ms. Bainbridge or Cloverdale will leave Sidney daily at 2 p.m. for Anacortes; Ms. Bainbridge or Crosline will leave Anacortes daily for Sidney at 9 a.m.

SIDNEY-STEVESTON—Ms. Motor Princess will leave Sidney daily, except Sunday, at 8.45 a.m. and 4 p.m.; Ms. Motor Princess will leave Steveston daily, except Sunday, at 12.30 p.m. and 7.15 p.m.; Ms. Motor Princess will leave Sidney on Sundays only at 8.45 a.m. for Steveston, and at 4 p.m. for Vancouver, via Gulf Islands rails; Ms. Motor Princess will leave Steveston on Sundays at 12.30 p.m. only.

LOWER FARES TO INTERIOR

Canadian Pacific Offers Special Rates to Okanagan Valley Points

Special railway tickets, to be honored in day coaches only, for travel over Canadian Pacific lines to stations on the Kettle Valley division, between Hope and Penticton, will be sold by the Canadian Pacific Railway on June 21, according to Fred R. Wells, acting general agent of the company in Victoria.

Available to residents of Victoria, Nanaimo, New Westminster and Vancouver, tickets to main line and Okanagan points will be good on trains leaving the Vancouver depot at 10 a.m. or 7.15 p.m. For Kettle Valley stations passengers will leave on the 8.05 p.m. train on June 21.

The return limit is good to leave destinations not later than Monday, June 24.

Tomorrow the B.C. Coast Service of Canadian Pacific Steamships is sponsoring an all-day excursion to Vancouver and tickets have been selling well for the last few days, promising a well-patronized outing. The Princess Alice will leave the Belleville Street Docks at 8:30 a.m. and is due at the Mainland port at 1:15 p.m.

On the following day, Friday, the Ss. Princess Alice will take an excursion through Gulf Island waters. This trip always proves popular and will no doubt attract a large number of excursionists.

URGED TO HASTEN WORK ON AIRPORT

VANCOUVER, June 11 (CP)—City Council members here planned today to accelerate development of the local airport in order that it may be taken over by Federal authorities by July 25 for the Empire air training programme.

The action followed receipt of a wire from Ottawa by William Templeton, airport manager, urging him to hasten development of the field and to put double shifts on the work of enlarging it.

A special committee, headed by Alderman H. D. Wilson, airport chairman, has been appointed by the council to speed up negotiations with Ottawa for transfer of the field from city to Federal control.

DUTY AT HOME STANDS CLEAR

President of National Road Asks Co-Workers for Full Co-operation

MONTREAL, June 11. — S. J. Hungerford, chairman and president of the Canadian National Railways, today sent the following message to all officers and employees of the system:

"To my co-workers of the Canadian National:

"We face a ruthless enemy. It is true that distance now separates us from the inferno of battle. But there is a front line in Canada no less than in Europe. For Canadians, that fact constitutes an emergency to be met with immediate resolve.

"When our kinsmen of the Canadian forces—naval, land and air—are in the war zone at a time when the Allies have received and sustained hammer blows of a weight and ferocity unknown in past wars, the duty of Canadians at home now stands clear. Now we must accept grave duties and responsibilities, and recognize that the need is immediate and imperative.

"The Allied armies have performed great feats, but they need material, material, and yet more material. These requirements demand that industry produce at utmost capacity, that transport carry munitions and supplies promptly, swiftly and efficiently. That is the task of the Canadian National Railways, the task of every individual member of the system no matter where he or she may be employed.

PROUD OF LOYALTY

"We are all proud of the loyalty, the efficiency and the good spirit of the men and women of the National system. But all must now excell themselves in their daily tasks that by so doing they may support the men in the field. We have been doing a good job. We must do even better, and I ask every employee in every department of the system to throw his whole energy into his daily task. The soldier in the field has scant respite. Support him. Do your job better than you have ever done it before.

"The work of civilians in the factories, on the railways and in the ships, combined with the gallantry and fortitude of our soldiers, will yet bring victory, but our co-operation must be instant, continuous and complete. As the Prime Minister of Canada has said: 'This nation, with all the strength of its youth, the wealth of its resources, and the idealism of its freedom, will proudly accept its new responsibility.'"

WANTED
Late Model Used Cars for CASH
Thos. Plimley, Ltd.
1010 YATES STREET G 7161

Smarter because Cleaner
NEW METHOD G 8166

A New Train to the San Francisco World's Fair!

For chair car and tourist passengers only!
The Beaver
BREAKFAST ... 25c
LUNCHEON ... 30c
DINNER 35c
● When you go to the San Francisco World's Fair, try Southern Pacific's new, fast, air-cooled economy train for chair car and tourist passengers exclusively, the Beaver. Enjoy its delicious economy meals (breakfast 25c, luncheon 30c, dinner 35c). Relax in a big, soft reclining chair, or in a modern tourist Pullman (there's a lounge car for tourist passengers). Here's the Beaver's fast, convenient schedule:
Leave SEATTLE ..... 1:00 P.M.
Arrive SAN FRANCISCO ..... 1:55 P.M. Next Day
TO SAN FRANCISCO AND BACK
$29.25 FROM VICTORIA $37.40
in chair cars and coaches — in tourist Pullmans (berth extra).
Southern Pacific
C. G. ALTON, Can. Gen. Agt., 619 Howe St., Vancouver, B.C. or E. F. GHORMLEY, Gen. Agt., Pass. Dept., 1405 4th Ave., Seattle

GULF ISLANDS CRUISE
Wednesday, June 19
AROUND SALT SPRING
Enjoy a delightful cruise through the Gulf Islands, stopping at the following ports of call.
VESUVIUS BAY ..... 2½ hours' stopover
BURGOYNE BAY ..... 1½ hours' stopover
Lunch and Tea available at any of the ports of call, or picnic lunches may be taken.
Buses leave Depot at 9 a.m. Ferry leaves Swartz Bay at 10 a.m. Arrive back in Victoria about 7:30 p.m.
RETURN FARES (Bus and Ferry) ..... $1.25 Ferry Only 75c
DAILY SAILINGS
DAILY EXCEPT WEDNESDAYS

Lv. Fulford Harbor	Lv. Swartz Bay
8:15 A.M.	9:30 A.M.
10:15 A.M.	11:15 A.M.
4:00 P.M.	5:00 P.M.
6:45 P.M.	7:45 P.M.

WEDNESDAYS ONLY
8:15 A.M. 7:00 P.M.
For Further Information and Motor Coach Connections Phone E 1177 - E 1178

GULF ISLANDS FERRY CO. LIMITED

Athlete's Foot
Strongly antiseptic and medicinal Dr Chase's Ointment clings to the diseased skin destroys germs, soothes and heals. A favorite at golf clubs, etc.
Dr. Chase's Ointment

MILL BAY FERRY DAILY

Lv. BRENTWOOD	Lv. MILL BAY
9:00 a.m.	9:30 a.m.
10:00 a.m.	10:30 a.m.
11:00 a.m.	12:30 p.m.
12:00 noon	11:30 a.m.
2:00 p.m.	2:30 p.m.
3:00 p.m.	3:30 p.m.
4:00 p.m.	4:30 p.m.
5:00 p.m.	5:30 p.m.
Extra on Sundays Only	
8:00 p.m.	6:30 p.m.

One-Day Excursion to VANCOUVER
Thursday, June 13, Ss. Princess Alice

GOING		RETURNING	
Lv. Victoria	8:30 a.m.	Lv. Vancouver	6:00 p.m.
Ar. Vancouver	1:15 p.m.	Ar. Victoria	10:45 p.m.

● LUNCH 75c - DINNER 75c
● Lunch or dinner for children, 40c each.
● Lunch counter service.
● Staterooms at attractive rates.
● Orchestra on board.
$2.00 ADULTS RETURN
Children Half Fare
Canadian Pacific

● Usually "kid" fights start over something mighty trivial. But the cause of this battle is something that every grown-up car driver needs to take seriously.

Way up the list of safety features in this new Silvertown is the Life-Saver Tread—that is specially designed to act on wet roads like a whole rapid-fire battery of windshield wipers. It sweeps the water right and left—forces it out through the deep drainage grooves—leaves a track so dry you can actually light a match on it! It's easy to understand why this tire will stop you quicker, safer than you've ever stopped before!

And, adding one safety feature to another, this new Silvertown gives you the famous Golden Ply. By resisting internal tire heat, this exclusive Golden Ply provides scientific protection against high-speed blow-outs. Don't take chances with either a skid or a blow-out. See your nearest Goodrich Dealer now about putting Silvertowns on your car—the tire that does "double duty" as a life-saver—at no extra cost!

NEW! Seal-O-Matic Life-Saver Tube makes your driving SAFER in TWO WAYS...
1. New Blow-out Protection ... In the blow-out "danger zone" (A), Seal-O-Matic's "Self-Healing" Lining instantly works in to fill rips, or tears ... changes dangerous blow-outs to safe, slow leaks. Even at (B) clear out of the "danger zone", Seal-O-Matic gives new protection with 60% greater strength in its "Tuff-Rubber" walls.
2. New Protection against Flat Tires ... Punctures due to nails, glass, etc., are instantly, completely and permanently sealed by the new exclusive Goodrich "Self-Healing" Lining.
The new Goodrich SAFETY Silvertown
LIFE-SAVER TREAD SKID PROTECTION — GOLDEN PLY BLOW-OUT PROTECTION

TERGESON BROS.
1111 BLANSHARD STREET - RE-CAPPING - HOME GAS - PHONE E 7541
USE OUR BUDGET PLAN

TODAY! (WEDNESDAY) FOR 3 DAYS

A ROMANCE AS THRILLING AS HER FIRST STOLEN KISS!

Don't miss the fireworks when she gets her first kiss . . . when the tomboy turns into a first-class man-menace! . . . Enough hilarious story twists to double you up with laughter!

Ginger ROGERS Joel McCREA

PRIMROSE PATH

At 12:39, 2:43, 4:57, 7:11, 9:25. With

Marjorie Rambeau
Henry Travers
Miles Mander
QUEENIE VASSAR
JOAN CARROLL

EXTRA! . . . LATEST EDITION OF THE FAMOUS RADIO QUIZ!
"Information, Please"
CARTOON IN COLOR
"A GANDER AT MOTHER GOOSE"
SPORT NOVELTY—"AQUA POISE"
LATEST WORLD NEWS

CAPITOL

"BUY THRIFTICKETS" for Convenience

"THE NAVY IS HERE!"

THE BATTLE CRY THAT ECHOED ROUND THE WORLD!

NOW . . . THE SCREEN'S THRILLING TRIBUTE TO THE GLORIOUS EXPLOITS OF THE BRITISH NAVY!

'For Freedom'

EPIC STORY OF THE DESTRUCTION OF THE GRAF SPEE AND THRILLING RESCUE OF BRITISH PRISONERS OF THE ALTMARK!

WITH **WILL FYFFE**
ENGLAND'S GREATEST ACTOR
AND
OFFICERS AND MEN OF
H.M.S. AJAX
And
H.M.S. EXETER

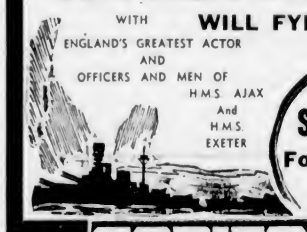

STARTS **Saturday!** For One Week

USUAL PRICES

CAPITOL

THRILLS! Today and Thursday
At 12:18, 3:19, 6:20, 9:21

News Scoop! Withdrawal From Dunkirk

Robust Entertainment!
A ROMANCE OF BOISTEROUS DAYS!

"LITTLE OLD NEW YORK"
with ALICE FAYE
FRED MacMURRAY
RICHARD GREENE

AND!
Spectacular Stampedes!
"KONGA"
'THE WILD STALLION'
At 1:58, 4:59, 8:00. With
FRED STONE
ROCHELLE HUDSON

DOMINION

"BUY THRIFTICKETS"

BING CROSBY
DOROTHY LAMOUR
BOB HOPE in
★ROAD TO SINGAPORE★
Jerry Colonna
ENDS TODAY

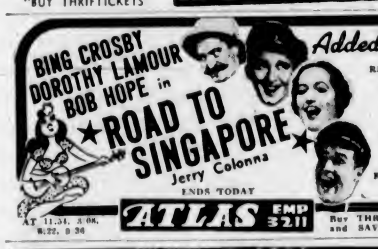

Added
RELENTLESS DRAMA
"Tower of London"
With
BASIL RATHBONE

AT 11:51, 3:08, 6:22, 9:36

ATLAS EMP 3211

Buy THRIFTICKETS and SAVE MONEY!

PHONE E-2945

OAK BAY

DOUGLAS FAIRBANKS, JR. ● JOAN BENNETT
ALAN HALE AND JOHN HOWARD
"GREEN HELL"
JACKIE COOPER
BETTY FIELD in **"SEVENTEEN"**

Royal Oak Inn

LUNCHEONS - TEAS - DINNERS - SUPPERS
DANCING EVERY EVENING

WEDNESDAYS—DANCING 9 to 12—50c Each, Including Light Refreshments
SATURDAYS—SUPPER DANCE, 9 to 12—Val Carson's Orchestra—$1.25 Each

Telephone Colquitz 152 or Empire 2342 for Reservations

DOROTHY COX PRESENTS
DANCE DISPLAY
Featuring Ferde Grofe's Grand Canyon Ballet - Alf Prescott's Orchestra
FRIDAY, June 14, at 8:15 — EMPIRE THEATRE
TICKETS 75c, 50c, 35c BOX OFFICE: MARIONETTE LIBRARY

RIO ENDS TODAY
WALLACE BEERY in
"THE BAD MAN OF BRIMSTONE"
— PLUS —
ADOLPHE MENJOU
"KING OF THE TURF"
EXTRA NEWS
10¢ 11:30-3 ● 15¢ 5-7:30

CADET Only 5 Minutes From Yates
ENDS TODAY
"SAN FRANCISCO"
JEANNETTE MacDONALD ● CLARK GABLE ● SPENCER TRACY
ADDED - MARCH OF TIME,
"INFORMATION, PLEASE"
Continuous From 6:30 P.M. - Last Complete Show at 9 P.M.
ADULTS 25¢ - CHILDREN 10¢

HOLLOW

"But, my good man," said Mrs. Smith, dubiously, to the tramp at her door, "your story has such a hollow ring."

"Yes, ma'am. That's the natural result of speaking with an empty stomach."

Camosun Chapter

The regent, Mrs. A. E. Hopkins, Camosun Chapter, has called a special meeting of the chapter, to be held in the headquarters on Friday. All members are urgently requested to attend.

ITALIANS TO AID BRITAIN

Local Italian Colony Forms Italian-Canadian War Vigilance Ass'n

Pledging their unswerving loyalty to Canada and Great Britain, the small Italian colony in Victoria met last night to consider the precarious position in which they found themselves on the declaration of war by Mussolini, bringing Italy into the world struggle.

Holding no brief for the attitude of their mother country, the Italians in this city unanimously passed a motion, sponsored by Mathew D'Iorio and seconded by Angelo Lorinde, that they form the Victoria Branch of the Canadian-Italian War Vigilance Association. An immediate election of officers took place, with Joseph Balagno as president; Edward Rainaldi, vice-president, and Mathew D'Iorio, secretary.

TWO RESOLUTIONS

Two motions were put forward and unanimously carried by the Italians at the gathering, concerning the attitude of the Italians toward the war and possibly affecting their status as aliens in enemy territory. Moved by Cunereus Guelpa, and seconded by Edward Rainaldi, a motion was passed stating: "That we pledge our unswerving loyalty to Canada and the British Empire, notwithstanding the state of war existing between Italy and the British Empire; and that we give all possible assistance to Canadian authorities with reference to fifth column or any other subversive elements; make full disclosure to such authorities of the origin, organization, object and operation of any organization existing in the Italian colony; and that we will, whenever required, arrange for a system of registration on any basis required by Canadian authorities of all Italian-Canadian residents."

In an effort to indicate a nation-wide inclination on the part of the Italians to Canada to give every help to Canada and the British Empire, in the war against Italy, a second resolution was moved by Edward Rainaldi and seconded by Joseph Denoni, "that we affiliate with the Canadian Italian War Vigilance Association formed in Vancouver, B.C., and join and co-operate with such association in every contribution it may make to the Canadian Red Cross or any other Canadian war activity."

When called on by the press yesterday, prior to the meeting, Joseph Balagno, president of the newly-formed association, and who has been a resident of Victoria for fifty years, said: "I am sure I am speaking for every Italian in Victoria when I say that Mussolini's action is contrary to the inclination of the local Italian colony. I am certain that Italy's part in the war will be of short duration, for the Italian people do not want war, and there is certain to be a revolution in Italy, necessitating her withdrawal from the combat."

A GENEROUS RESPONSE

TORONTO, June 11 (CP).—Canadian Red Cross officials announced today that more than sixty ambulances have been donated to the organization following its nation-wide appeal for fifty ambulances for use on European warfronts. Some of the machines will be on their way overseas shortly.

At the Theatres

CAPITOL OFFERS 'PRIMROSE PATH'

Ginger Rogers and Joel McCrea Star in Touching Screen Play Here Today

Bringing Ginger Rogers and Joel McCrea together again on the screen, "Primrose Path," at the Capitol Theatre, proves itself one of the season's most compelling dramas and a vehicle revealing new facets of the Rogers talent.

Producer-Director Gregory La Cava, who made the memorable "Stage Door" and "Fifth Avenue Girl" with Ginger, hits a third cinematic home run in this appealing story of a friendless outcast and her stormy romance with an impetuous young man who runs a lunch counter down by the fish canneries.

The girl, ashamed of her disreputable family, encounters the boy and falls in love with him—chiefly because he is the first man who has ever been kind to her, and the first ever to kiss her.

ATLAS THEATRE Jerry Colonna, he of the luxuriant walrus moustache and rolling eyes, took a violent ribbing from Bing Crosby and Bob Hope while working in "Road to Singapore," which ends today at the Atlas Theatre. Every time he'd smoke a cigar down near his moustache, the boys would come running with fire extinguishers, shouting that the brush was on fire.

DOMINION THEATRE Alice Faye, Fred MacMurray, Richard Greene and Brenda Joyce head the cast including Andy Devine, Henry Stephenson and Fritz Feld in Darryl F. Zanuck's production of "Little Old New York," which is now at the Dominion Theatre. Henry King directed this robust romance of the good old days when a barmaid girl of the waterfront fought the whole town to own the heart and share the glory of a man like Robert Fulton, inventor of the steamboat.

OAK BAY THEATRE Teamed together for the first time, Douglas Fairbanks, Jr., and Joan Bennett are said to make one of the most striking romantic couples ever seen in a motion picture. They are seen in "Green Hell," which ends today at the Oak Bay Theatre.

PLAZA THEATRE Hailed by preview critics for its dramatic treatment of the hitherto untold story of the Navy's "Splinter Fleet," 20th Century-Fox's "Submarine Patrol" ends today at the Plaza Theatre. The stellar cast is headed by Richard Greene, Nancy Kelly, Preston Foster, George Bancroft and Slim Summerville.

RIO THEATRE Heralded as an impressive epic of the West, "The Bad Man of Brimstone," starring Wallace Beery, will end today at the Rio Theatre. Portraying in graphic detail the manner in which law and order came to the lawless town of Brimstone, the new picture production offers Beery a picturesque characterization.

AMUSEMENTS

On the Screen

Atlas—Bing Crosby in "Road to Singapore."

Cadet—"San Francisco," featuring Jeanette MacDonald.

Capitol — Ginger Rogers, in "Primrose Path."

Dominion—"Little Old New York," featuring Alice Faye.

Oak Bay — Douglas Fairbanks, Jr., in "Green Hell."

Plaza — "Submarine Patrol," with Richard Greene.

Rio—Wallace Beery in "The Bad Man of Brimstone."

Tomorrow
FOR 3 DAYS ONLY
A Vividly Disturbing Picture of the Menace That THREATENS ENGLAND

THIS COULD HAPPEN HERE!
PROTECT YOUR CHILDREN!
THE WARNING

SEE
The Mighty Array of Britain's Defences in Action!

Showing Last Time Today
"SUBMARINE PATROL"
Plus - "Swing, Sister, Swing"

PLAZA

CAPITOL THEATRE TO SHOW NAVAL PICTURE

Starting Saturday, the thrilling British production, "For Freedom," will be the main attraction at the Capitol Theatre. The picture is the screen's glorious tribute to the exploits of the heroic British Navy and will include the epic story of the River Plate sea battle, the destruction of the Graf Spee, the rescue of the British prisoners on the Altmark, relived in authentic detail by the men whose deeds wrote an immortal chapter in naval history.

Appearing in this dramatic story are the officers and men of H.M.S. Ajax and H.M.S. Exeter and the prisoners on the Altmark. The supporting story cast is headed by that great character actor, Will Fyffe.

MUSIC AND COMEDY FEATURED IN REVUE

Everyone enjoys good music, and music lovers again will have the opportunity of listening to a wide selection of the best music at Dorothy Cox's dance display on Friday, at 8:15 p.m., at the Empire Theatre. Selections by such well-known composers at Chopin, Brahms, Rachmaninoff, Beethoven, Tschaikowsky and the outstanding "Grand Canyon Ballet" from Ferde Grofe's popular suite of that title will be played.

Besides the classical side of the programme, there is a good sense of comedy. Dorothy and Gwen Cox will be seen in a farce, entitled, "The New Stenographer." The boss is shown in his office hopelessly trying to type out a letter. He flies into a rage and destroys his work. At the crucial moment a stenographer, applying for a position, comes to his aid and causes a riot of fun.

Attired for First Date

Ginger Rogers and Marjorie Rambeau in a Scene From "Primrose Path," Which Opens Today at the Capitol Theatre.

CITY REVENUE IS INCREASED

Gain Shown in General Receipts and Collection of Taxes on Land

City revenue from sources other than direct taxation totaled $248,624 at the end of May, an increase of $20,408 over the $228,216 shown at the end of May last year. An increase of $11,346 was noted in water revenue for the five-month period, $3,450 in police court fines, and $2,200 in trades licences.

Building inspection fees showed an increase of $488; plumbing fees, $402, and wiring inspection charges an increase of $373.

On account of taxes in arrears, the sum of $93,551 was on hand at the end of May, compared with $83,556 at the corresponding date last year.

Figures showed that 44.5 per cent of the current tax levy had been received at the end of May. The amount was $677,639.38, compared with $606,948, or 39.2 per cent at the corresponding date last year.

ADVANCE PARTY GOES TO CAMP

Vancouver Island Company Of Home Guard Beginning Initial Training

Ready to undergo initial training, the advance party of the Victoria unit of the Veterans' Home Guard moved out to camp at Otter Point at midday yesterday. They will prepare the way for camp training for Eleven "B" Company, the official title of the Vancouver Island company of home guardsmen.

The advance party consisted of two officers, Lieutenants Ball and Landale, and eighteen men.

It is hoped that by the end of this week all sixty-five men of the Victoria unit will be established at Otter Point to begin their training. Captain R. B. Longridge, officer commanding Eleven "B" Company, announced yesterday.

Recruiting of the Nanaimo allotment of thirty for the Home Guard will begin next Tuesday. The men will be medically boarded there immediately and those attested will be forwarded to join the Victoria unit at Otter Point. Similarly, recruiting of the fifteen men required from Duncan and the Gulf Islands area will open at the beginning of next week.

It is anticipated that within two weeks the full strength of the Vancouver Island company will be in camp.

City & District

Museum to Be Open—The Provincial Museum will be open to the public tomorrow, the King's birthday, from 9 a.m. until 5 p.m.

House Entered—Louie On, 2026 Blanshard Street, reported to police yesterday morning that his house had been entered and $10 and a wrist watch stolen.

Purse Stolen—Mrs. I. MacAskill informed police yesterday her purse containing $20, five cheques, keys, bankbook and papers had been stolen from a Douglas Street store.

Books Found—Three sales books which were among articles stolen from the home of H. Tippet at 676 Alpha Street during the week-end were found on a seat in St. Andrew's Cathedral yesterday morning.

House Damaged—Fred Robinson, 2648 Thompson Street, reported to police yesterday that a new home under construction at May Street and Wellington Avenue had been damaged by children.

School Sports—The city school board last night accepted an invitation by the Margaret Jenkins Parent-Teacher Association to attend the school sports day on Friday next, at 2:30 p.m., on the school grounds.

Visit Aged Men—Ald. W. H. Davies, chairman of the home committee and secretary of the Landsberg Fund, made the monthly donation to non-pensioners at the Aged Men's Home.

Cabinet Meets—The Provincial Executive held the first regular meeting of the week yesterday, under Acting Premier John Hart. Routine orders were said to have been considered.

Oxford Group—Men who wish to join in prayer to Almighty God during the present great emergency are invited to the Oxford Group luncheons at Spencer's dining room on Wednesdays, from 12 to 1. Rev. G. A. Reynolds will preside today.

Use Granted—Use of a room at Victoria College for the totals of July 22 and 29, and August 12 and 26, was granted by the city school board last night to the Victoria Centre of the Royal Astronomical Society.

Giving Concert—Tonight's concert at the Three Services canteen, Broad Street, is being sponsored by the Liberal Women's Forum, under the convenership of Mrs. N. Bertucci. All members are invited to attend.

Leaves Force—Constable James Strong, a member of the city police force for eighteen years, was granted leave of absence yesterday by Chief J. A. McLellan to join the army for overseas service. Constable Strong served overseas during the Great War in the 21st Battery.

Red Cross Concert—Permission was granted by the city school board last night for the Victoria West Branch of the Red Cross Society to use the Victoria West School Auditorium for a concert in aid of Red Cross funds on Friday night, June 21.

Praise Fine Effort—Provincial circles were warm in their praise yesterday of the action of Greater Victoria school teachers in arranging to donate an ambulance to Canada's war effort. The announcement was made by the Victoria and District Teachers' Association, following a meeting on Monday evening.

To Receive Fruit—Two hundred boxes of strawberries will be distributed this afternoon to patients in the various wards of St. Joseph's and Jubilee Hospitals. Joe North, who will be in charge of the distribution of fruit, plans to enter St. Joseph's Hospital shortly after 1 o'clock.

Postoffice Hours—June 13, being observed as the King's birthday, postoffice services will be restricted and are as follows, according to Postmaster G. H. Gardiner: Postoffice wickets will be open until 12 noon. All mails due to be dispatched will be made up as usual. Morning letter carrier deliveries only will be made. Rural mail deliveries will be as usual.

Trustees Pay Tribute—Members of the city school board stood in silence last night as a tribute to the memory of George Jay, former member of the board for almost a quarter of a century, whose death occurred recently. Trustee Percy E. George, chairman, spoke of Mr. Jay as one who had made a great and lasting contribution to the education system of Victoria, and whose name was fittingly perpetuated in one of the city schools.

Ministers Returning—Hon. Dr. G. M. Weir is expected back in the city today or tomorrow, and Hon. W. J. Asselstine on Monday, it was said yesterday at the Legislative Buildings. Dr. Weir has been in the East for a series of conferences on departmental matters. Mr. Asselstine went north, and has been returning through Interior ridings to the Coast.

Nine Fined—Two motorists were each fined $2.50 in the city police court yesterday for parking over the hour limit. One paid a fine of $2.50 for night parking. Three were each fined $10 for exceeding the speed limit. One paid a fine of $10 for failing to possess adequate brakes. Another was fined $20 for driving in a manner dangerous to the public. One paid a fine of $5 for failing to possess a driver's licence.

Bound for Ketchikan—Paul Satko and family, on the Ark, were reported by headquarters of the Provincial Police yesterday as bound for Ketchikan on the last stage of their voyage in a home-made craft from Tacoma. The exact progress of the Ark was not immediately reported, but good weather was holding and nothing lay in the way of a successful termination of the adventurous trip.

Fifteen Days—For retaining a typewriter over the value of $25, stolen from the office of Dr. Robert A. Hunter, a sentence of fifteen days in jail was imposed on Harry Kelway by Magistrate Henry C. Hall in the city police court yesterday. Kelway also received a concurrent sentence of fifteen days for retaining another typewriter under the value of $25, stolen from the office of the Ancient Order of United Workmen.

Made Knights—Aldermen T. W. Hawkins and W. Lloyd Morgan, City Council representatives to the Portland Rose Festival, were made Knights of Rosaria during a brief visit to the Oregon city. At an official banquet held for Rose Queen Virginia last Friday, Alderman Hawkins presented the queen with a piece of carpet used by the King and Queen during the Royal visit to the City Hall last year. Alderman Morgan tendered her a large bouquet of flowers.

LIMITED ROAD WORK PLANNED

Dominion and B.C. to Combine in $500,000 Programme on Highways

British Columbia will be assisted by the Federal Government in a total road programme of some $500,000, to be spent on existing projects, Hon. John Hart indicated yesterday. Work would proceed, he said, on the King George VI highway to the border, and also on the Kingsgate - Radium Spring road, both tourist routes.

Relief appropriations will continue from Ottawa on the same basis as in last year, the Minister of Finance said; and some funds will be made available for a continuation of the forest training camps as in last Summer.

In general, however, no new projects in public works will be started due to the conservation of all efforts towards the successful prosecution of the war.

British Columbia had asked originally for $1,000,000 from Ottawa, towards a total road programme of $2,000,000.

Two New Marconi Radios

A New **Portable**
Operates From Either Batteries or Light Socket
You save the batteries when a light socket is handy . . . or you take it with you anywhere outdoors. Has built-in aerial. Less batteries:
$42.50

A New **Console**
A really sensational value in a handsome Console model. Six tubes; automatic tuning and all other features of the very latest sets. For its performance and many refinements, it is amazingly low priced at
$69.95

FLETCHER BROS.
1130 DOUGLAS STREET (VICTORIA) LTD.

Low Sample Bus Fares
Via Pacific Greyhound

Return From Victoria:			
Calgary	$32.80	San Francisco	$26.35
Winnipeg	$51.50	Los Angeles	$36.10
Toronto	$73.55	Chicago	$62.15
Montreal	$85.90	New York	$76.30

(Canadian Funds)—Subject to Change Without Notice
LET US HELP YOU PLAN YOUR VACATION TRIP
GRAY LINE TRAVEL BUREAU
756 YATES STREET PHONE EMPIRE 3833

For Fire and Automobile Insurance, Rentals and Real Estate, Consult
ELSIE B. RICHARDS
Suite 7, Metropolitan Building, Opposite Postoffice
PHONE EMPIRE 7722

MALAHAT GREEN SLABWOOD
12-INCH LENGTHS
Per Cord $3.75
J. E. PAINTER & SONS
617 CORMORANT ST. PHONE G 5541

WINDOW SHADES
Renew your faded and worn shades. Liberal allowance when your own rollers used. Free estimates.
Champion's, Ltd.
E 2422 717 FORT ST.

SAFETY
A Good Driver, a Good Car and INSURANCE With
J. W. BUCKLER
INSURANCE AGENCIES
At Non-Board Rates
1122 Government Street

Announcements

In these modern days, in which the cult of beauty is brought to such a height of perfection, nothing is of more importance to any woman than the reassuring knowledge that her face is free of unsightly disfigurements—which cosmetics do not hide!—try ho one will! Happily for the women of Victoria they are able to avail themselves of the services of a recognized specialist, to whom they may go with confidence. Consultations are private. Call for booklet. Miss Hanman, 503 Scollard Building. Telephone Garden 7642.

Garden Party at "Schuhuum," the home of Miss Agnew, 1322 Rockland Avenue, June 19, 2:30-5 p.m. in aid of First Cathedral Boy Scouts and Cubs.

Arion Male Voice 119th concert, Empress Hotel, June 18. Assisting artist Eva Hart, soprano, formerly of Victoria. Tickets 50c at Kent's, Fletcher's and Marionette.

Wedding Stationery—Invitations, Announcements, At Home and Reception Cards, etc. For correct styles and quality materials see The Colonist Printing Department.

A lovely Turban can be fashioned from material left from dress or suit. Bessie More, 617 Fort (upstairs).

Dr. H. R. Turner, dentist, late of Wetaskiwin, Alta. Now located at 207 Bank of Toronto Bldg. E 3015.

The Old Charming Inn, formerly Oak Bay Hotel. Comfortable rooms; excellent meals. G 0267.

Community Concert Association, annual meeting at the Y.W.C.A., Thursday, June 13, 8 p.m.

Free—Colonist Song Sheets, Advertising Department.

"TIRED" ALL THE TIME

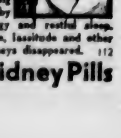

She felt miserable—draggy—low in vitality—lower in spirits. She hadn't thought of her kidneys, until a friend suggested Dodd's Kidney Pills. At once she took Dodd's. The "washed out" feeling was soon replaced by clear headed energy and restful sleep. Headache, backache, lassitude and other signs of faulty kidneys disappeared. 112

Dodd's Kidney Pills

Women's Organizations and Activities

Royal Visitors Find Safe Haven Far From Battle-Torn Europe

Princess Juliana of the Netherlands and Her Little Daughters Welcomed on Their Arrival at Halifax—To Stay at Rideau Hall

HALIFAX, June 11 (P).—An ocean dividing them from their war-ravaged country, Princess Juliana of The Netherlands and her two young children found sanctuary in this seaport tonight from the tension of short-range battle in Europe.

Safe after a secret Atlantic crossing from England, the heiress to The Netherlands Empire slept with her daughters aboard a Dutch warship moored at a Halifax pier, while preparations were made to speed them toward Quebec tomorrow with other members of the Royal party.

The group of refugees from the overrun Low Country was to have left aboard a special train soon after the arrival in port today, but a shift in plans kept them here overnight. They remained aboard ship, and Princess Juliana will not touch Canadian soil until the morning.

Until the departure set for 11 a.m., A.D.T. (6 a.m., P.S.T.) only a handful of Government and naval officials will have seen the Princess. She remained in her quarters aboard the ship during the day, not making an appearance to the few dozen spectators permitted on the pier for the docking.

THE CHILDREN

Her two golden-haired children—Beatrix, two and a half, and nine-month-old Irene—played on the ship's quarter-deck in the bright sun. Halifax and its people didn't seem to interest them nearly as much as the fun they had being swung high over the deck by smiling Dutch officers.

A third youngster was with them, daughter of the Baroness Roell, who also arrived. The other members of the party were Rear Admiral Baron De Vos van Steenwijk, aide-de-camp; Baroness De Vos van Steenwijk and Mlle. Feith, nurse of the Royal children.

The Princess, in Canada at the invitation of Lord Athlone to visit the new Governor-General at Ottawa, will first go to Quebec to await the arrival of the Viceroy. A special train of six cars will carry her to the ancient seaport on the St. Lawrence.

At this wartime port, the welcome was quiet. The visit had been shrouded in secrecy, so that few if any officials knew the precise time of the party's arrival, and the public knew nothing whatever. Only a handful were at the dock when the ships slipped up harbor beneath an escort of circling warplanes.

NO ROYAL SALUTE

There was no ceremony, and no salutes came from the guns of the warships in harbor. A company of Canadian sailors drawn up as a guard of honor, gold-braided naval officers and Government officers in top hats, along with a few newspapermen, formed the reception group.

Stolid seamen of the Dutch craft looked down on the little group curiously but silently. A Dutch newspaperman here from New York spoke the first word of greeting. "Welcome to Canada!" he shouted up at the deck.

"Thank you," a Netherlands sailor said gravely.

The ship moored and the gangplank out, a seaman piped over the ship's side British and Canadian naval attaches, F. E. H. Groenman, Netherlands Minister to Canada, who traveled here secretly, and W. H. Measures, of the Canadian External Affairs Department.

OFFICIAL WELCOME

Hon. F. F. Mathers, sworn in only yesterday as Lieutenant-Governor of Nova Scotia, performed his first official act by going aboard shortly after. Premier Angus L. Macdonald also welcomed the Princess. Commodore H. E. Reid, senior naval officers of the Halifax dockyard, went aboard.

Baroness De Vos van Steenwijk landed from the ship and strolled through the huge freight shed to the special train drawn up on tracks about 150 feet away.

There was no announcement of the future plans of the Princess' husband, Prince Bernhard. He and Queen Wilhelmina of The Netherlands remained in England.

Mothers Guests For Programme

The pupils of Miss Florence Phillimore, A.T.C.M., entertained their mothers at a recital on Monday afternoon at the home of Miss Phillimore, 1340 Gorge Street.

Piano solos were played by Sylvia Southin, June Taylor, Lucy Parlby, Josephine Henderson, Peter Smith, Robert Bradstock, Lillian Price, Mavis Nattrass, Phyllis Frampton, Shirley Prezeau, Yvonne Davidson, Helen McNaught, Beverly Watson, Doreen MacDougall and Freda Nattrass.

Piano duets were played by Olive Inglis, Sylvia Southin, June Taylor, Shirley Prezeau and Norma Walker.

Vocal duets were given by Lucy Parlby, Mavis Nattrass and Helen McNaught.

At the conclusion of the programme, Sylvia Southin, on behalf of the pupils, presented Miss Phillimore with a beautiful bouquet of gladioli and carnations.

Contest Winners Receive Prizes

On behalf of the Esquimalt Rural Nursing Service, prizes given for the essay and slogan contest, "Safety at Home and at Play," were presented by Mr. M. A. Morrow and Mr. H. A. Hincks at the health day sports held at Luxton recently.

Hhose receiving prizes were: Essay contest, seniors, Margaret Ramsfield, Happy Valley School; David Anderson, Shirley; Violet Wilson, East Sooke; juniors, Nancy McClung, Langford; Edith Thornett, East Sooke; Bruce Kennedy, Otter Point. Slogan contest, seniors, Wilfred Hankin, Happy Valley; David Anderson, Shirley; Evelyn Smith, Langford; juniors, Lawrie Kerr, Langford; Velma Cook, Otter Point, and Doris Creasor, East Sooke.

AT ELK HOTEL

Guests registered recently at the Elk Hotel, Comox, include: Mr. and Mrs. E. F. Fox, Mr. J. Nichol and Mr. C. Heisterman, Victoria; Mr. and Mrs. H. Gardiner, Mr. A. Moloney, Mr. and Mrs. G. S. James, Mr. and Mrs. Leo Sweeney and Mr. and Mrs. F. Waters, Vancouver; Miss Dixie Scales, San Francisco; Mrs. F. E. Robertson, Calgary; Mr. and Mrs. Galbraith, Medicine Hat; Mr. W. M. Harris, Lethbridge; Lieutenant and Mrs. Stewart Jackson, Maple Bay; Captain and Mrs. J. L. Williams and family, Ladysmith, and Miss Mildred Burke and Miss Lenore Taylor, Seattle.

Witty Kitty

Studious Sue says now that school's closed she'll have to dig in the garden.

Government Recognition Forthcoming

VANCOUVER, June 11 (CP).—Recognition of the British Columbia Women's Service Club in the same manner as the British Government has recognized women's auxiliaries in Britain, was forecast here last night by Colonel H. F. G. Letson, officer commanding the Vancouver military area, when he inspected the local branch of the club.

At present the British Columbia Women's Service Club, first organized in Vancouver at the time of the Munich agreement, is a private body.

P.-T.A. Activities

OAKLANDS

The Oaklands Branch will hold the June meeting in the school auditorium on Friday evening at 8 o'clock. The children's work will be on display and should prove interesting to all members. The usual attendance prize will be awarded, and refreshments will be served.

LUXTON-HAPPY VALLEY

An old-time dance will be held in Luxton Hall on Friday night at 8:30 o'clock, under the auspices of the Luxton-Happy Valley Branch. Refreshments will be served, there will be a contest and half the proceeds are to be donated to the Belmont Branch of the Red Cross.

MONTEREY

At the first meeting this year of the Monterey Association, Mrs. Janet Leeming, provincial president of the British Columbia Parent-Teacher Federation, and a member of the Duncan School Board, acted as chairman for the meeting, installing the new officers of the association for the forthcoming year. The officers for 1940 include: Capt. F. G. Dexter, honorary president; Mrs. H. A. Beckwith, president; B. C. Gillie, first vice-president; Mrs. W. Ravelle, second vice-president; Mrs. L. R. Harper, secretary, and Mrs. F. D. Mulholland, treasurer. In discussing the good work carried out by the organization to date, the matter concerning the suppression of salacious literature throughout the province was brought to the fore, the campaign giving every indication of being a success. Plans are being made for a tea, sponsored by the Red Cross, at the home of Mrs. C. Cole, of 2031 Runnymede, between 3 and 5:30 p.m. on Wednesday, June 19.

ST. ANN'S CONCERT

A variety concert given by pupils of St. Ann's Academy will be presented in the auditorium on Friday evening, commencing at 8 o'clock.

The programme will include ensemble, vocal and instrumental numbers, with all grades taking part. The concert will be under the direction of the Sisters of the academy.

Parents and friends are invited to attend.

Recruit, on sentry duty—"Halt! Who goes there?"

Army Chaplain—"Chaplain."

Recruit—"Pass, Charlie; but none of your talky talk."

Clubs and Societies

Westholme W.A.

The Westholme W.A. June meeting was held recently at the home of Mrs. J. B. Bailey, Crofton. The meeting opened with special war prayers and intercessions. Miss Fowler reported that there had been 146 present at All Saints' anniversary service on May 19. The Dorcas secretary handed in some baby woolies left over from the Fall sale, to be handed over to the Red Cross for refugees. All members were urged to assist with Red Cross work. The junior secretary reported having three new members, bringing the membership up to twelve. It was proposed and seconded that the branch send a donation towards a memorial to the memory of Mrs. Colin Cummins, who was long associated with W.A. work in the diocese. A garden fete, sponsored by the Westholme W.A., will be held at the home of Miss Watson, on Saturday, June 15. Mrs. McEwan invited the members to her home for the July meeting. Tea was served by Mrs. Bailey and Mrs. Hawkins.

• • •

Anne Wilson Auxiliary

Mrs. R. W. Mayhew, Beach Drive, entertained at luncheon on Monday afternoon the members of the Anne Wilson Auxiliary of First United Church. Following the luncheon, the regular business meeting was held. A shower of tooth brushes, tooth paste, face cloths, soap and towels, which complete the hospital supply list, was a special feature. Plans were made to finish the quilt and to complete a layette immediately. Miss Florence Phillimore delighted the group with several piano selections, and Mrs. R. H. McDougall presented a chapter of the study book, "The Christian Church in India." After a short worship service, the members adjourned to enjoy the lovely garden.

• • •

Oak Bay W.A.

The East Group of Oak Bay United Church W.A. held a very successful rose tea at the home of Rev. and Mrs. F. R. G. Dredge, 1359 St. Patrick Street. Mrs. Dredge and Miss M. Curry received the guests and Mesdames F. McDonald, G. Wilkinson, L. R. Harper and Watson poured tea from a table prettily arranged with a silver bowl filled with bebe roses. There were stalls of home cooking and flowers. The West Group will hold its meeting tomorrow at the home of Mrs. A. Tinker, 936 Wilmer Street, at 2:45 p.m. The North Group will hold its meeting tomorrow at the home of Mrs. R. H. Wilson, 1856 Chestnut Street, at 2:45 p.m.

• • •

P.P.C.L.I. Auxiliary

Mrs. W. H. Wood has been elected presented of the P.P.C.L.I. Women's Auxiliary in place of Mrs. Sidney Mitchell, who will leave at the end of the month to join her husband, who is stationed in Winnipeg. Mrs. Frank Ross, Esquimalt Road, was chosen as wool convener. It was announced at the auxiliary meeting held recently, that Mr. J. Sanders had won the box of candy offered as a prize in a recent contest. Tentative plans for a rummage sale on June 22 were discussed. The auxiliary will continue its knitting meetings throughout the Summer.

• • •

V.O.N. Meeting

At the June meeting, held yesterday, the board of the Victorian Order of Nurses received the report of the nurse in charge, this showing that May was an exceptionally busy month, with a total of 1,075 visits, of which fifty-six were health instruction visits to mothers and babies. The total number of new cases was 327. Mrs. George Hall, the president, was in the chair. The board will resume meetings in September.

• • •

U.E. Loyalists W.A.

The W.A. to the Victoria Branch of the United Empire Loyalists will hold a bridge, mah jong and Chinese checkers party on Friday at 2:45 o'clock in the Sons of England Hall, Broad Street. The party is being held under the War Charities Act, and the proceeds will be devoted to war work funds. Reservations may be made by telephoning Mrs. G. S. Yardley, G 1656, or Miss Queenie Tabor, E 7447.

• • •

St. Aidan's Guild

The regular meeting of St. Aidan's Ladies' Guild was held recently at the home of the president, Mrs. C. F. Dawson, Cedar Hill Road. Plans were made to hold a garden party at the home of Mr. and Mrs. Paul McClung, Island View, Gordon Head, on June 19, from 3 to 6 p.m.

• • •

Liberal Forum

The regular meeting of the Liberal Women's Forum will be held at headquarters, Liberal Rooms, Government Street, at 2:45 p.m. Friday. The speaker will be Hon. C. S. Leary, Minister of Public Works.

• • •

Native Daughters

The monthly meeting of the Native Daughters of British Columbia, Post No. 3, will be held this evening at 7:45 o'clock in the K. of C. Hall.

Women's Institutes

SOOKE

The regular meeting of the Sooke and North Sooke Institute was held on Friday evening at the home of Mrs. D. Lavender, who presided. Twenty-two members were present, and as an endeavor has been made to procure a visiting nurse for the Sooke Superior School, it was decided to present duties and nursing service in detail at the annual meeting of the Sooke School Board. Commencing on Friday at 9:30 a.m., a quilting bee will be held at the home of Mrs. J. Forrest. The offer of a course of classes by the U.B.C. will be considered for August. Mrs. Lavender, Mrs. Wilson and Mrs. Conder were tea hostesses.

ENGAGEMENTS

HEADDY—KLEIN

Mr. and Mrs. F. W. Klein, 2633 West Eleventh Avenue, Vancouver, announce the engagement of their only daughter, Monica, to Sergeant John Lewis Headdy, of the R.C.A.F., eldest son of the late Pte. John Headdy, of the 88th and 29th Battalions, and Mrs. E. J. Headdy, Victoria. The marriage will take place at Holy Trinity Church, corner of Pine and Tenth Avenue, Vancouver, on Saturday, June 15, at 8 p.m.

Wedding Is Celebrated Up-Island

DUNCAN, June 11.—A pretty wedding was solemnized at St. Peter's Church, Quamichan, at 5 o'clock on Monday afternoon, when Rev. Canon T. M. Hughes united in marriage May, only daughter of Mr. and Mrs. C. Compton-Lundie, and Lieutenant Jim Else, 52nd Field Battery, R.C.A., son of Mr. Frank Else, Vancouver.

The church was attractively decorated by friends of the bride under the direction of Mrs. E. C. Trench. Mr. B. W. Clements was at the organ, the service was choral and during the signing of the register Mrs. Alister Hassell sang "All Joy Be Thine."

LOVELY BRIDE

The bride, who was given away by her father, was lovely in her wedding gown of pastoral white. Made of Chantilly lace over satin, the dress had a diaphanous neckline and ended in a train. Her fingertip veil of illusion net was fastened with a cluster of orange blossoms, and she carried a colonial bouquet of pink roses and sweet peas. She was attended by Miss Suzanne Hadwen as bridesmaid, in a pretty frock of white eyelet embroidery over blue, a blue and white off-the-face hat with streamers, and a bouquet of red rosebuds. Little Sally Hughes, in blue net, a wreath of flowers on her head and carrying a posy bouquet, made a dainty flowergirl. Captain R. M. Ferguson was best man and the ushers were Mr. R. E. Bains, Lieutenant A. M. Appleby, Lieutenant A. S. Appleby and Bombardier Paul Alderson. Officers and men of the 62nd Field Battery formed a guard of honor outside the church.

THE RECEPTION

After the ceremony a reception was held at the home of the bride's parents, which had been beautifully decorated for the occasion with a profusion of Summer flowers. The bride's table was centred with a three-tier wedding cake with a tiny vase of rosebuds on top and satin streamers leading to other vases of roses. Mrs. Compton-Lundie, wearing a Vionnet model gown in pearl grey crepe, the frock with a figured silk top and the redingote with Italian quilting motif, lined to match, a rose pink hat and rose pink carnation corsage bouquet, was assisted in receiving the guests by Mrs. Frank Else, Vancouver, who wore a smart black and white ensemble with a gardenia corsage bouquet. The toast to the bride was proposed by Canon Hughes.

The young couple left for a short honeymoon, Mrs. Else traveling in a como rose redingote model, with a large navy blue straw hat and navy blue accessories.

Among the out-of-town guests attending the wedding were Mrs. G. A. Bennett, Miss Cecily Bennett, Mr. and Mrs. M. A. Leslie Melville, Mr. J. Y. Copeman and Mr. Ted Coton, all of Victoria.

Red Cross Concert

Plans for a Victoria West Unit of the Red Cross variety concert at Victoria West School on the night of June 21 were announced yesterday by the secretary, Mrs. J. G. Cromack. Proceeds will be used towards the unit's blanket fund.

Weddings

RUSTIGE—HUMBER

The wedding was quietly solemnized in St. Martin's-in-the-Field Church on Thursday evening, June 6, between Reita Wallace, only daughter of Mrs. F. McIlmoyl and the late L. S. Humber, to Mr. Thomas Rustige, eldest son of Mr. and Mrs. D. Rustige, Vancouver. Rev. Canon Stocken officiated.

SORENSON—BRIDGE

The marriage was solemnized at St. Matthias' Church, Foul Bay, on Monday evening, Capt. the Rev. Alan Gardiner officiating, between Marjorie Mabel, younger daughter of Mr. and Mrs. W. F. Bridge, Robertson Street, and Mr. William Sverre Sorenson, son of Mr. and Mrs. C. S. Sorenson, 1641 Hollywood Crescent.

The bride was given in marriage by her father and wore a pretty frock of Wedgwood blue lace with a white hat and veil and white accessories. Her corsage bouquet was composed of mauve orchids and she wore a string of pearls, which had been worn by her mother on her wedding day. Miss Ella Baron, the bridesmaid, wore a frock of dusty pink lace with a navy blue hat and matching accessories and a corsage bouquet of pink and mauve sweet peas. Mr. Leslie Bridge, brother of the bride, was best man. The church organist was in attendance and, while the register was being signed played "Because."

A reception was held later at the home of the bride's parents, where the young couple were assisted in receiving by Mrs. Bridge, who wore a gown of light navy blue triple sheer with a dusty rose hat and a corsage bouquet of mauve sweet peas and pink roses, and by Mrs. Sorenson, mother of the groom, wearing a dusty rose dress with a black hat and matching accessories. Her bouquet was composed of cream rosebuds. Supper was served from a table beautifully decorated with roses in silver vases, candles in silver holders and a two-tier wedding cake.

Mr. and Mrs. Sorenson left last night aboard the Princess Norah for Nitinat Lake, where they will spend the Summer months. Out-of-town guests at the wedding were Mrs. J. Moody, of Vancouver, an aunt of the bride, and Mr. W. G. Bridge, of Chilliwack, the bride's cousin.

TORONTO, June 11 (CP).—Toronto Military Hospital authorities announced today that twenty nursing sisters attached to the Canadian Active Service Force, have been added to the hospital staff within the last few days.

TRY A LIQUID SEASONING
For Your Next MEAT LOAF
WHEN making your next meat loaf we suggest that you try this new recipe given to us by a mother noted for her cooking. She uses minced beef, bread crumbs, a little grated onion, some salt and pepper and a teaspoonful of H. P. Sauce. "In my opinion," says this lady, "it is the H. P. Sauce which gives this meat loaf such unusually delicious flavour." That's why H. P. Sauce may be called a liquid seasoning for meat loaves, meat pies, soups, stews, gravies, macaroni and many other dishes.
This thick, fruity sauce has great flavouring strength. Only a little is required in cooking or when served with meat, fish, fowl, salads, sandwiches and so on. H. P. is the Empire's Appetizer from Old England.

MONEY-SAVING VALUES EVERY DAY AT
SAFEWAY
4 STORES TO SERVE YOU

A New Shipment Of
Spectator Pumps
Brown and White / Blue and White $5.95
All Widths — All Sizes
Wm. Cuthbert & Co.
"The Home of Quality Footwear and Service"
1208 Douglas Street Phone G 6111

Special in
Axminster Carpets
6¾ x 9
$24.75
Limited Number Only
Good Patterns
Home Furniture Co.
825 FORT ST. PHONE E 9921
Just Above Blanshard St.

COTTON HOUSE DRESSES—Fast Colors—Attractive Styles 1.29
A. K. LOVE, LTD.
708 View Street Up From Douglas

When you store your furs with FOSTER'S
You are insured against loss or damage from the moment our driver leaves your door.
ONLY FOSTER'S OFFERS THIS 100 PER CENT PROTECTION
FOSTER'S FUR STORE
753 YATES STREET PHONE E 2514

B. C. ELECTRIC
SPECIAL 1940 FULL SIZE GIBSON...
LOWEST PRICED GIBSON IN TOWN

HURRY! HURRY! HURRY! To the B.C. ELECTRIC for one of those big, brand new, genuine 1940 GIBSON REFRIGERATORS. You need one—you're planning to get one this Spring—so make up your mind right now to take advantage of this record-breaking low price. REMEMBER, you can't go wrong with a GIBSON, because it is made by the oldest manufacturer of refrigerators in the world. It's packed with quality through and through—a refrigerator that will give you years and years of splendid service. GET YOURS TODAY!
ONLY $159.50
EASY TERMS AVAILABLE
B.C. ELECTRIC

THE BAY
'PHONE E-7111

STARTS THURSDAY

100 PIECES SILVER-PLATED

Hollowware

Rose Bowls, Candlesticks, Cake Plates, Comports, Bonbons, Salts and Peppers, Dessert Trays and Relish Dishes. Sale Price, each **1.00**

PIE PLATE AND HOLDER
8-Inch Plate in dainty, pierced silver-plated holder. Sale Price **1.79**

CRYSTAL STEMWARE
"Olivia" flower design. Goblets, Cocktails, Wines. Sale Price, each **9c**

GLASBAKE

The Easy Way to Successful Oven Cooking. Limited Quantity. Sale Priced!

Loaf Pan	39c
2-Quart Pie Plate Cover Casserole	69c
1½-Quart Pie Plate Cover Casserole	59c
10-Inch Pie Plate	39c
8-Inch Pie Plate	19c
1-Cup Measure	17c
7-Piece Custard Set	19c

66-PIECE DINNER SETS

Floral design with gilt band. Eight each—8, 6 and 4-inch plates, soups, fruits, cups, saucers; one each—covered dish, scallop, 10-inch platter, 12-inch platter, gravy boat and stand, sugar and cream. Sale Price **16.95**

32-PIECE ENGLISH BREAKFAST SET

Ivory, with conventional spring design. Six each: 7-inch and 4-inch plates, cereals, cups, saucers, and 1 platter and scallop. Regular $4.95. Sale Price **3.49**

21-PIECE ENGLISH TEA SETS
Royal Albert Needlepoint on black ground. Six cups, saucers, 5-inch plates, 1 cake plate, sugar, cream. Regular $9.75. Sale Price **7.95**

GLASS DOUBLE BOILER
Triple XXX heat-resisting glass 1½-quart saucepans. Sale price **2.49**

7-PIECE BERRY SETS
Six pink dishes and 8-inch bowl. Sale Price **49c**

REFRESHMENT GLASSES
Polka dot design. Sale Price **6 for 59c**

ENGLISH TEAPOTS
4 and 6-cup size. Brown Betty. Sale Price **43c**

CUPS AND SAUCERS
English cloverleaf pattern. Sale Price **2 for 25c**

6-CUP COFFEE MAKER
Triple XXX heatproof glass. Reg. $2.25. Sale Price **1.69**

Chinaware, Third Floor at THE BAY

FATHER'S DAY JUNE 16

STORE-WIDE

SEE OUR WINDOW DISPLAYS

Bargains in Summer Merchandise

—For Every Member of the Family
—For Vacation and Travel
—For the Home

9 A.M. SPECIALS THURSDAY

No Phone Orders!

Extra Specials on Sale for Thursday Only, From 9 to 11 A.M.—We Reserve the Right to Limit Quantities

BOYS' BLUE SHIRTS
Regular $1 broadcloth shirts by Warrendale. Collar-attached style. Sizes 13, 13½, 14. Sale price **59c**

BOYS' REG. 69c BLOUSES
Warrendale blouses of blue broadcloth. Collar-attached style. Draw-string waistband. Sizes 11 to 12½. Sale Price **39c**
Boys' Shop, Street Floor at THE BAY

MEN'S WORK PANTS
Strong-wearing material in dark shades. Sizes 30 to 38 and 42. Regular $1.98. Sale Price **1.59**

MEN'S TWO-PANT SUITS
11 only . . . dark English worsteds. Regular $35. Sizes 36, 37, 38 and 39. Sale Price **29.50**

MEN'S REG. $30 SUITS
9 only . . . 2 size 36, 2 size 37, 1 size 38, 3 size 40. Sale Price **21.95**

MEN'S $16.95 SUITS
7 only . . . 1 size 35, 3 size 36, 1 size 38, 1 size 39, 1 size 40. Sale Price **12.95**

ENGLISH SPORT JACKETS
7 only . . . men's sport jackets . . . 4 size 36, 2 size 37, 1 size 39. Reg. $15 and $17.95. Sale Price **11.95**

MEN'S SPORT JACKETS
5 only . . . 2 size 36, 2 size 37, 1 size 38. Regular $12.95. Sale Price **8.95**

MEN'S SPORT TROUSERS
14 pairs only . . . browns and greys. Sizes 30 to 38. Regular $6.50 and $7.50. Sale Price **3.95**
Men's Clothing, Street Floor at THE BAY

30 ONLY, MEN'S SHIRTS
Regular $1.55. Broken sizes, mostly small and large. Collar-attached or separate collars. Plain and fancy. Sale Price **75c**

30 ONLY, MEN'S HATS
Regular $3.85 and $5. Snap and welt brims. In grey and brown. Sizes 6¾ to 7⅞. Sale Price **2.95**
Men's Furnishings, Street Floor at THE BAY

FLANNELETTE BLANKETS
Kingcot Brand. 75 pairs only . . . All white and singly whipped. Size 70 x 90. Sale Price, pair **2.29**

COTTON BLANKETS
Medium-weight blankets for Summer use. Pastel shades. Size 70 x 90. Sale Price, each **1.00**

BLEACHED SHEETS
Sturdy quality sheets that are fine for the children's beds. Size 72 x 90. Sale Price, each **1.09**
Staples, Street Floor at THE BAY

COTTON PRINT FROCKS
Attractive tailored styles in sizes 14 to 20 and 38 to 44. Sale Price **59c**
Cotton Frock Shop, Fashion Floor at THE BAY

LIQUID PETROLATUM
Heavy quality. 100 only at this worthwhile saving. 8-oz. bottles. Sale Price, each **9c**
Drugs, Street Floor at THE BAY

FRONT-LACING CORSETS
D. & A. corsets of fancy cloth material, lightly boned. Sale Price **1.00**
Corsets, Fashion Floor at THE BAY

LIQUID FLOOR WAX
No-rub type. Dries with a high gloss and hard finish. Sale Price, pint tin **29c**

PASTE WAX
Easy polishing. Hard finish. Sale Price, 1-lb. tin **19c**

ENAMELWARE
Assorted pieces of high-grade enamel, slightly damaged and marked. Includes percolators, saucepans, kettles, dish pans, sets of 3 bowls. Sale Price, each **79c**
Housewares, Third Floor at THE BAY

PICKLE DISHES
Round divided tray or oblong dish. Clear glass with pretty pressed design. Sale Price **9c**

8-OZ. OPTIC TUMBLERS
Useful for picnic, camp or kitchen. Sale Price **6 for 19c**

FRUIT NAPPIES
Assorted shapes in pink or clear glass. Sale Price **2 for 15c**

OYSTER COCKTAILS
Good quality Belgium glasses. Sale Price **6 for 53c**

ENGLISH CUPS
For picnic, camp or kitchen. Cups only. Good handles. Sale Price **6 for 39c**

3-PIECE TEA SETS
Quality silver-plated service. Teapot, sugar and cream. Exceptional value. Sale Price **5.95**

SUGAR TONGS
Introducing the new McGlashein & Clarke Inspiration pattern. Limited quantity. Regular $1.35. Sale Price **25c**

5-INCH GLASS PLATES
Clear glass. Sale Price, each **9c**
Chinaware, Third Floor at THE BAY

ODD LENGTHS OF CARPET
27 inches wide. Axminsters, Wiltons, Broadloom. Suitable for mats and runners 1 to 8 yards long. Sale prices . . . ONE-THIRD OFF REGULAR PRICES.

STAIR CARPET
36 yards tapestry carpet in modern pattern 27 inches wide. Fine for hall and stairs. Regular $1.49. Sale price, yard **1.25**
Floor Coverings, Third Floor at THE BAY

ENGLISH CRETONNES
26 inches wide. Colorful prints for the Summer cottage. Gay floral designs. Sale Price **4 yards 50c**

36-INCH CURTAIN NETS
Filet net and Scotch Madras. 36 inches wide. Ideal for home or Summer cottage. Sale Price, yard **25c**
Curtains, Third Floor at THE BAY

WOMEN'S PULLOVERS
100 only, in smart knits in wool and cotton. Sizes 14 to 20. Assorted colors. Sale Price **49c**

WOMEN'S BLOUSES
Satins, sheers and crepes, in short and long sleeve types. Greatly reduced from higher priced lines. Sizes 14 to 20. Sale Price **88c**

WOMEN'S SPORT SLACKS
30 pairs only. Smartly styled from durable homespun in pastel tones. Greatly reduced from higher priced lines. Sale Price **1.77**
Fashion Floor at THE BAY

SERVIETTES
60 in packet. For picnic, home or camp use. Sale Price **3 pkts. 25c**

PEASANT APRONS
Floral patterns with organdie trims and pocket. Sale Price **25c**

NOVELTY VASES
Several pretty shapes to choose from in colored glass. Sale Price **2 for 25c**

WOMEN'S PLAY SHOES
A Special Offer for early shoppers to save $1 on a pair of our newest play shoes. Hopsacking material with wedge heels and leather soles. Tie style. 35 pairs only. Sizes 3½ to 7. Sale Price **2.45**
Fashion Floor at THE BAY

NOVELTY SASHES
35 only plaid bustle-type sashes in this assortment. Also included at this price are several slightly-soiled neckwear pieces. Sale Price **19c**
Neckwear Department, Ground Floor at THE BAY

For Vacation or Travel

WHITE and PASTEL COATS

Excellent for casual evening wear on your vacation trip . . . be it by car, train, boat or airplane. These coats are of imported materials . . . of good quality . . . in straight and fitted styles. Shades of white, natural, blue, pink and yellow. Sale Price **13.99**

POLO and JIGGER COATS

A coat that is always handy for wear every day wherever you are . . . in pastel shades. Sizes 14 to 20. A few tweeds in larger sizes, 42 to 44. Sale Price **6.60**

Sale! SUMMER DRESSES

All as Crisp as Lettuce

And every one of them washable. Crusalenes, Cruisellas, Koolspuns, and other hard-wearing materials of the same family. Plain, printed in dots, coin spotted, flowers, figures . . . stripes, etc. And a lovely range of shades. Sizes 14 to 44. Sale Price **4.19**

Ready-to-Wear, Fashion Floor at THE BAY

SILKS THAT ARE EASY TO WASH

A large assortment of spun rayons in flowers, polka dots, stripes and plain materials. They pack into suitcases nicely and stay lovely for days . . . Sizes 12 to 44. Sale Price **2.66**

Straw and Felt

SUMMER FELTS

Prissy models that should be selling at higher prices but we offer them for this Special Event greatly reduced. Marked for quick selling. Black, navy, pastels and white. Sizes 21 to 23. Sale Price **1.00**

STRAW AND RIBBON

A hat for the garden . . . street wear or sports. A hat for each frock or to brighten up last year's business suit. The model you want will be here in our grand display of Straw and Ribbon Hats. Wide and medium brimmed. Black, navy, white and pastels, also natural, including Leghorns. Turbans in all shade. Sale Price **1.75**

Millinery, Fashion Floor at THE BAY

Sale of HOSIERY

Be Sure You Buy The "Extra" Pair That You Always Need

Vacation time is no time to be caught up short with not enough hosiery at your toe-tips. High-grade pure silk hose slightly irregular . . . of higher-priced lines . . . full fashioned . . . popular weights. Good color range and all sizes. 3-Thread CHIFFON . . . 6-Thread Semi-Service Hose. Sale Price **2 pairs 1.30**

POPULAR 3-THREAD CHIFFON HOSE

Beautiful high quality sheer chiffon . . . irregulars of our most wanted Chiffon Hose . . . but nothing to mar appearance or wearing qualities of this well-known chiffon. Fashionable shades and all sizes, 8½ to 10½. Sale Price **2 pairs 1.60**

A CHANCE TO STOCK UP ON SERVICE-WEIGHT HOSE

For those who perfer a heavier thread type of hosiery, for women who do much walking or active sportswear, this is a wonderful buy. Irregulars of a well-known $1.25 line. Popular shades and all sizes. Sale Price **2 pairs 1.70**

WOMEN'S DOESKIN GLOVES

For your ordinary Summer wear or for your holiday an extra pair of these washable slip-on gloves is a budget "must." Once again we are able to offer you these popular Canadian Make gloves of English doeskin. White and natural. Sizes 6 to 7½. Sale Price **1.29**

Hosiery and Gloves, Street Floor at THE BAY

Men's Fine Broadcloth Shirts

Broken lines taken from our regular $2.25, $2.50 and $3.00 stocks of Shirts, together with a special purchase. Firmly woven materials. Mostly fused collar attached. Sizes 14 to 17. Sale Price **1.79**

MEN'S SPORT SHIRTS

A timely sale of Twilltex Sport Shirts with short sleeves and sport collars. Plain shades of blue, tan, cream and grey. Small, medium and large. Regular $1.39. Sale Price **1.19**

Broadcloth Pyjamas

Regular $1.39 Pyjamas of finely-woven materials that are fast colored. Lapel collar style. Large fitting sizes, 36 to 44. Sale Price **1.19**

MEN'S SHORTS AND SHIRTS

The popular Summer underwear for men! Knit from fine quality cotton yarn. Athletic style shirts in sizes 36 to 44. Elastic-top shorts in sizes 28 to 44. Sale Price, a garment **29c**

Men's Furnishings, Street Floor at THE BAY

Men's Dress Socks

1,200 Pairs Firsts and Seconds

You can assure yourself of having enough socks if you take advantage of this well-known maker's clearance of fine quality lisle and silk and lisle . . . reinforced at heel and toes. Large choice of patterns and shades. Sizes 10 to 12. Sale Price **3 pairs $1**

Men's Furnishings, Street Floor at THE BAY

Men's Sport Oxfords

Regular $4.00 and $5.00 Values

Men! Enjoy the comfort and smartness of these shoes as well as the excellent savings! Clearance of 100 pairs in all-white buck and some two-tone leathers. All Goodyear welted with combination lasts. Sizes 6 to 11 collectively. Sale Price, pair **3.45**

MEN'S CAMPER SHOES

Exceptional value in these popular shoes for Summer sport and street wear. Soft, brown elk uppers, leather insoles and hard rubber outsoles. Sizes 5-11. Sale Price **1.49**

Men's and Boys'

OUTING BOOTS

A Special Sale Price on High Quality Outing Shoes. Fine for sports, camp and holiday wear. Dark blue duck uppers with white trim. Strongly reinforced sponge rubber arch support and flexible rubber soles. Sizes 1 to 5 and 6 to 11. Sale Price **1.79**

MEN'S GOOD QUALITY FOOTWEAR

A value we do not expect to repeat for a long time is awaiting the wise shopper in these quality shoes at a dollar's saving. All selected kidskin and calfskin leathers. Flexible leather insoles . . . English kid linings . . . bend leather soles. Blacks and browns and a good range of patterns. All sizes. Sale Price **4.95**

Men's and Boys' Shoes, Street Floor at THE BAY

Sale! Men's Tweed Suits

A chance to get that new suit . . . good quality tweed . . . all smartly styled suits in new greens, greys and browns. Styled for men and young men. Sizes 36 to 44. Sale Price **12.95**

TWEED and WORSTED

SUITS

23 Only at this special price. A suit that will give lasting satisfaction in its wearable qualities. The greens, browns and herringbones are always popular with men and young men. Sizes 35 to 42. Sale Price **16.29**

Men's Clothing, Street Floor at THE BAY

BOYS' DENIM PANTS

Hi-Ya-Stranger Pants with a cowboy stencil on each pocket. The youngsters will wear these as long as they listen to their Lone Ranger programme . . . Made from good quality 8-oz. denim with cuffed bottoms . . . high waistband and belt loops. Sizes 6 to 10. Sale Price **89c**

Boys' Shop, Street Floor at THE BAY

Children's Wear Bargains

Pantie Blouses
Fine wearing silk broadcloth blouses with V-neck, collar and short sleeves. Sizes 8 to 20. Sale Price **88c**

Crepe Pyjamas
Plain and floral patterns in weights for Summer wear. Sizes 2 to 6. Regular 89c. Sale Price **79c**
Sizes 8 to 14. Regular $1. Sale Price **89c**

Girls' Shorts
Fine quality drill in navy and white only. Cool and comfortable for sports wear. Sizes 8 to 14x. Sale Price **89c**

Girls' Dresses
Gay, new floral prints for Summer in many attractive new styles. Color fast. Sizes 3 to 14x. Sale Price **89c**

Girls' Drill Slacks.
Good quality drill in navy, royal, tan and white. Regular $1. Sale Price **89c**

Girls' Swim Suits
All-wool suits in smart styles and good colors. Sizes 8 to 14. Sale Price **1.69**

Boys' Wash Suits
Good quality cotton suits in belted and button-on style. Good color combinations. Sizes 2 to 7. Regular $1. Sale Price **89c**

Corduroy Overalls
Brown and navy overalls for the active youngster. Sizes 2 to 8. Sale Price **1.29**

Children's Sweaters
Practical cotton sweaters in gaily-colored stripes. Sizes 2 to 6. Sale Price **44c**

Infants' Pillow Slips
Madeira slips of fine hand-embroidered cotton. Button-back type. White only. Sale Price **39c**

Flannelette Diapers
Cellophane wrapped. Size 27 x 27 inches. Sale Price, per doz. **1.49**

Flannelette Gowns
Infants' gowns in button-back style. White trimmed with pink or blue. Sale Price **29c**
Children's Wear, Fashion Floor at THE BAY

USE A "BAY" BUDGET ACCOUNT

Purchases totalling $15.00 or over may be made on "The Bay" Budget Account . . . pay only one-third cash and the balance in 30 and 60 days. No interest.

Hudson's Ba

WIDE SUMMER HILOW SALE!

Sale! Gowns, Pyjamas

Floral Crepes and Sheer Batiste

Pack easily . . . ideal for vacationing. Tailored and frilly. Easy to launder and nothing to iron. Sale Price **99c**

Women's Slips

Tailored and Lace-Trimmed Styles

Some slightly sub-standard . . . others perfect. Exceptional value Bemberg Satin Slips. White, tearose and blue. Sale Price **1.54**

Rayon Gowns

Ideal for hot Summer nights. Broken assortment of sizes. White and tearose. Small, medium and large. Sale Price **79c**

HOUSE COATS

Clearance of better House Coats and Negligees . . . novelty crepes and satins. Broken range of sizes and colors. Sale Price

3.98 to 8.98

Sale! SWIM SUITS

Dive in With Color

All-Wool Lastex Service Suits . . . novelty knits. Bra-top and latest front panel skirt. Cerise, turquoise, green, yellow, black and Royal Blue. Sizes 32 to 42. Sale Price **2.79**

Halter Tops

For wear with shorts or slacks. Gay printed cottons. Sale Price **19c**

PLAY SUITS

Be gay on your vacation with a play suit in two-piece style . . . shorts and shirt attached with matching skirt . . . Sizes 14 to 20. Sale Price **1.89**

Beach Shop, Fashion Floor at THE BAY

Sale! FOUNDATION GARMENTS

Front-Lacing Corsets

Heavy quality peach coutil, firmly boned, elastic inserts under bust. Sizes 29 to 38. Sale Price **5.95**

Nemo Corselettes

Wonderlift inner-belt in side hooking or front clasp. Bust of firm material or knitted rayon. Sizes 36 to 52. Sale Price **5.00**

TWO-WAY STRETCH

Lastex Corselettes with panel front and uplift brassiere. Sale Price **1.97**

Foundations, Fashion Floor at THE BAY

WOMEN'S SHOES

100 Pairs of Women's Shoes taken from regular stock. Ties, Pumps, Gores, Cuban and High Heels. Mostly dark shades. Some rust, green, brown, blue. Not all sizes in each line. Be here early for your pair **4.45**

Regular 5.50 and 6.95

SADDLE OXFORDS

Smart and serviceable. White elk uppers with tan alligator saddle trim. Leather insoles, red cork outsoles. Sizes 3½ to 8. Sale Price **2.49**

Women's Tennis Shoes

Regular 95c

Good quality, laced-to-toe style. All-white canvas uppers with rubber soles. All sizes. Sale Price **69c**

Women's Slippers

D'Orsay and Bridge Slippers. Black, blue, wine, green. Padded soles and medium heels. All sizes. Sale Price **99c**

Women's Outing Shoes

Smart and comfortable for sport and street wear. Washable canvas uppers with rubber soles, military heels. White, blue with white and beige with tan. All sizes. Sale Price **1.69**

Women's Shoes, Fashion Floor at THE BAY

ay Company.
MAY 1670

FATHER'S DAY JUNE 16

STARTS THURSDAY

STORE HOURS
9 A.M. to 5.30 P.M.
Wednesday
9 A.M. to 1 P.M.

Sale! 6-Ft. A.M.C. Refrigerators

$159 Terms as Low as $5.00 Down— Balance Arranged

- Crisp Salads
- Fresh Milk and Cream
- Firm Fresh Butter
- Frozen Desserts
- Ice Cream
- Cold Drinks

You can have all of these at this wonderful Refrigerator value. Guaranteed for 5 years. 51 inches high, 26 inches deep, 30 inches wide. WE SUGGEST YOU SHOP EARLY.

Refrigerators, Third Floor at THE BAY

7 Only SAROUK RUGS

Made of specially selected yarns colored with the best dye-stuffs obtainable and woven with the utmost care. Clearing 3 sizes only.

Three, 27 x 54. Regular $10.95 for **8.75**
Two, 6.9 x 9.0. Regular $62.50 for **49.50**
Two, 9.0 x 10.6. Regular $98.50 for **79.50**

Floor Coverings, Third Floor at THE BAY

THREE SUPER SELLING DAYS

HOUSEHOLD STAPLE SUPPLIES BARGAIN PRICED!

PART-WOOL BLANKETS
Ever so cosy, yet light weight. Satin bound. Size 66 x 80. Sale Price **1.79**

HEATHER TAN WOOL BLANKETS
A grand blanket for the Summer home. Warm and serviceable. Size 60 x 84. Sale Price **4.94**

COTTON-FILLED COMFORTERS
Well filled with new carded cotton and covered in English flower prints. Sale Price **1.79**

KRINKLE SPREADS
Washable Summer spreads with woven krinkle stripe. Double-bed size. Sale Price **99c**

CHENILLE BEDSPREADS
Lovely spreads in dainty floral designs. Size 85 x 100. Sale Price **4.98**

TAFFETA BEDSPREADS
A gift suggestion for the Summer bride. Heavy taffeta with shirred sides. Sale Price **3.49**

COTTON CUSHIONS
For use in the car, on picnics or in the kitchen. English print covers. Sale Price **23c**

BATH MAT SETS
Attractive chenille sets of bath mat and seat cover. Sale Price **1.54**

WHITE ENGLISH BATH TOWELS
Thick tuffed bath towels . . . fine for beach or home use. Sale Price **57c**

NOVELTY STRIPE TOWELS
Attractively woven in sporty colorings. Grand for vacation and kitchen use. Sale Price **23c**

TURKISH TOWELS
Quick-drying towels. Attractive pastels, fancy patterns or white. Sale Price **33c**

HERCULES BLEACHED SHEETS
Fine quality Wabasso sheets in tested to prove satisfactory material. Hemstitched. Size 72 x 96 and 81 x 96. Sale Price, pair **3.49**

IRISH LINEN TABLECLOTHS
An excellent quality cloth, easy to launder and nicely bordered. Size 52 x 52. Sale Price **1.19**

LINEN LUNCHEON CLOTHS
An easy-to-launder cloth with all-over plaid pattern in red, blue, green and gold. Size 52 x 52. Sale Price **98c**

IRISH LINEN NAPKINS
Odd napkins for picnics. Pure linen in fine quality that you'll use at home. Sale Price **12½c**

COLONIAL SUPERFINE CASES
Excellent quality fine cotton cases guaranteed free from dressing and noted for the satisfaction they give. 42 inches. Sale Price **44c**

IRISH LINEN PILLOW CASES
Fine quality linen cases. 42 inches. Sale Price **1.47**

GREEN BOND SHEETS
Excellent wearing, fully bleached sheets in a generous length. Size 81 x 99. Sale Price **2.58**

WABASSO PILLOW CASES
Good quality cases woven from high-quality cottons. 42 inches. Sale Price **34c**

UNBLEACHED SHEETINGS
Sturdy sheeting that will bleach to snowy white in washings. 72 and 81 inches. Sale Price, per yard **43c** and **48c**

Staples, Street Floor at THE BAY

BARGAINS IN DRESS GOODS

500 YARDS SUMMER PRINTS
Fresh prints for washable frocks and outing togs. 35 inches wide. Sale Price, per yard **14c**

SUMMER COTTONS
Sheers, Percales, Broadcloths, a host of fabrics for Summer wear. 36 inches wide. Sale Price **32c**

ASSORTED WASH FABRICS
Material that makes up easily. Prints and floral designs, voiles, pique and plain suitings. 36 inches wide. Sale Price **38c**

ALL-SILK CHIFFONS
A wide selection of cool pastel shades from which to choose. 38 inches wide. Sale Price, per yard **97c**

EMBROIDERED SPUN SUITINGS
Imported English washable sun suitings in pastel shades. Suitable for dresses and ensembles. 36 inches wide. Sale Price **97c**

FLORAL CREPES
Dainty floral spray patterns on light backgrounds. A good washing fabric. Excellent for little girls' frocks. 36 inches wide. Sale Price **58c**

54-INCH DRESS WEIGHT WOOLLENS
A choice selection of beautiful shades in fine imported dress woollens. 54 inches wide. Sale price, per yard **1.29**

Yard Goods, Street Floor at THE BAY

Summer Blouses

Frilly sheers and popular cotton sport type. White, colored and stripe effects. Sizes 32 to 38. Sale Price **99c**

Summer Handbags

Copies of New York's latest styles. New shapes, with attractive linings and trims. White and pastel shades. Sale Price **99c**

Sport Turbans

Favorite wrap-around style. Made up types and also bandeaus. White and Summer colors. Sale Price **39c**

Pocket Belts

Samples of the season's latest creation . . . make an attractive accessory for that Summer sports dress. Sale Price **50c**

Dress Accessories, Street Floor at THE BAY

LIBRARY DISCARDS

Detective, adventure and Western love stories. Also better novels. 200 books. Sale Price, each **25c**
5 for $1.00

Non-fiction. Ideal for Summer reading. Sale Price **50c** and **75c**

Mezzanine Floor at THE BAY

BEDROOM ENSEMBLES

8 Excellent Pieces at Excellent Sale Savings!

Including vanity and bench, chiffonier and full size bed, all in rich black walnut veneers. Also a comfortable inner-spring mattress, reinforced cable spring and 2 feather pillows. See this excellent value! Sale Price **85.00**

As Low as $8.50 Cash—Balance Arranged

Living-Room Ensemble

10 Attractive Pieces, Specially Sale Priced!

Includes a 3-piece tapestry Chesterfield suite, 1 Chesterfield table, end table, card table, bridge lamp, footstool, and 2 silk cushions. Sale Price **79.50**

As Low as $7.95 Cash—Balance Arranged

Popular Sofa Beds

A comfortable settee by day and a full-size, comfortable bed by night. Choice of attractive hard-wearing coverings. Double-cone, no-sag spring construction. Bedding comparfment. Sale Price **45.00**

As Low as $5.00 Cash - Balance Arranged

FOLDING DECK CHAIRS

Strong, Reclining, Chairs with hardwood frames and striped awning material. Three positions. Morning Special Sale Price **95c**

Furniture, Fourth Floor at THE BAY

ALUMINUMWARE

Good Grade Aluminumware in red or green trims. Including quart saucepans, double boilers, London kettles, potato pots, percolators, etc. Sale Price, each **89c**

KITCHEN SETS

Washable finish. Cream with trims of black, green or red. Including bread boxes, apartment sets, waste cans, roll top bread tins. Sale Price, each **89c**

GARDEN HOSE

Corrugated 50-ft. Solid Rubber Hose, complete with couplings. Sale Price **2.98**

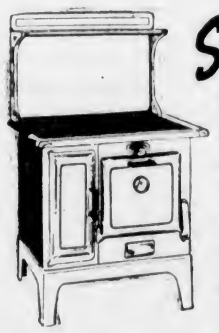

Sale! Beach "Compeer" RANGES

Black with nickel trim, enamel door panels on oven; 15-inch oven, new anti-clinker grates, scientifically arranged flues, ventilated type cast fire grates. Sale Priced, with Waterfront **53.50**

Convenient Terms Arranged

ICE REFRIGERATORS

Washable ivory enamel finish. Interior will not rust. Holds to 35 lbs. of ice and has large storage space. Sale Price **15.95**
200 LBS. ICE FREE — Terms Arranged

Arrow Shingle Stain

Will not fade or wash off. Has linseed oil base. Spanish red, leather brown, chocolate brown, green. Sale Price, gallon **1.39**

REGAL PAINTS

Covers in one coat. Dries with good finish. White, cream, ivory, bottle green, medium brown, grey. Sale Price, gallon **2.19**

Housewares, Third Floor at THE BAY

SHORT RUFFLED CURTAINS

For bathroom and pantry windows. Frill down one side and across the bottom. Cream only. 30 inches wide. Lengths vary from 1 to 1¼ yards. Sale Price, pair **49c**

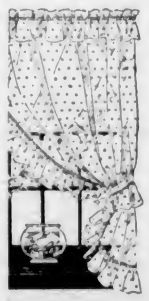

RAYON PANELS
Floral and conventional design for use on formal windows. Champagne shade; 40 inches by 2¼ yards. Sale Price, each **98c**

DRAPERY ENDS
Odd Lengths of Damask, Shadow Cloth, Cretonne and Linens. Pieces from 2 to 10 yards. Sale Price **19c to 1.50**

EXTENSION RODS
Finished in brass and ivory, these rods are curved to project from the window in a bow shape. Extend 48 inches. Sale Price, each **20c**

ODD PAIRS OF CURTAINS AND PANELS
Sample curtains taken from stock . . . Reduced half below original price. Ruffled style, filet net and panels. Sale Price **79c to 1.95**

Draperies, Third Floor at THE BAY

RANGER BICYCLES

Guaranteed for one year, with a free checkover in 30 days. Made to H B C specifications. Red or blue. Men's, Women's, Girls' and Boys' sizes. Sale Price **29.50**

Convenient Terms Arranged

Housewares, Third Floor at THE BAY

FURNITURE COVERS

These "Slick" Chesterfield and chair covers transform your living-room and den into cooler rooms for Summer use. Made of knitted cloth which stretches to conform with the shape of the furniture and complete with separate cushion-seat covers . . . They will save your furniture during hard wear holiday time. Come in Green, Blue, Turquoise, Rust and Dubonnet.

Chesterfield Covers. Sale Price **8.95**
Chair Covers. Sale Price **5.50**

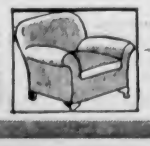

Furniture, Fourth Floor at THE BAY

Social Activities and Notes of Personal Interest

Social and Personal

Shower for Bride

Mrs. Stanley Ralph, formerly Margaret McKinnon, was guest of honor at a miscellaneous shower held on Monday evening at the home of Miss Peggy Webb, 3388 Tennyson Avenue. The bride was presented with a corsage bouquet of sweet peas and carnations and the gifts were arranged in a truck decorated with orange blossoms and ferns. Games were won by Mrs. R. Ralph and Miss E. Humphrey. Refreshments were served. Among those attending were Mesdames C. Ralph, D. Ralph, B. Ralph, T. Ralph, W. Webb, Misses Mary Reynolds, Sylvia Smith, Janet Robinson, Iris Mills, Jean Holland, Doreen Mackreth, Evelyn Humphrey, Beryl Humphrey, Edith Harding, Lucy Harding, Hilda Ham, May Smith, Frances Hurston, Doreen Pendray, Hilda Richardson and Hilda Webb.

• • •

Successful Tea

A successful silver tea was held recently at the home of Mrs. Clement, 924 Empress Avenue, by the Central Park Group of First United Church. Mrs. J. B. Munro and Mrs. Hugh McLeod poured tea for the first hour, and Miss Marie McDougall and Miss Beckton for the second hour. The soloists, Mrs. Charles Goodwin and Miss Marion Mitchell, with Miss Jessie Smith, accompanist, were presented with corsage bouquets, and little Ilace Roskelley, who gave several humorous recitations, with a box of candy. Mrs. Dirom was in charge of the home cooking table and Mrs. Lipsey and Miss McIlwraith of the novelties table. The rooms were gay with many beautiful flowers, and in spite of many other attractions that afternoon, a goodly number of ladies were present.

• • •

Victorians Graduate

Four Victoria girls were granted their degrees at the University of Washington commencement exercises held last Saturday in Seattle. They were: Misses Jessie Farr, B.Sc., daughter of Professor and Mrs. E. S. Farr, 1326 Yates Street; Miss Josephine Pearce, daughter of Dr. and Mrs. J. A. Pearce, 53 Wellington Street; Miss Elsie Whittaker, daughter of Mr. and Mrs. H. Whittaker, 411 Chester Street, and Miss Margaret McLachlan, daughter of Mrs. V. S. McLachlan, 1419 Stanley Avenue. With the exception of Miss Pearce, who is visiting friends in Olympia, all the girls have returned to Victoria for the Summer. Mrs. Farr, Mrs. Pearce and Mrs. McLachlan, who went over last Friday to attend the commencement exercises, are now back in the city.

• • •

Silver Wedding

Mrs. Fred Ewer entertained at tea on Monday afternoon in honor of her mother, Mrs. Frank Morrison, who was celebrating her silver wedding. She was presented with a corsage bouquet of rose pink carnations by Mrs. Les. Raven, and was the recipient of many beautiful gifts, including a handsome silver tea service from her son and daughter. Tea was served from a lace-covered table centred with a wedding cake. Mrs. Les Raven assisted the hostess in serving. The guests were Mesdames Jack Ewer, Les. Raven, Brooke Valo, James Rowan, James Smith, Charles Switzer, Bert Adams, David Easler, John McCrindle and Miss L. Rowan.

• • •

Engagement Announced

At a luncheon given yesterday at the home of Mr. and Mrs. John McCandless, Cochrane Street, Miss Helena Rose Cohen, Victoria, announced her engagement to Mr. James Wellington Eldredge, only son of Mrs. Sarah Eldredge, Seattle. Cards attached to individual sweet pea corsage bouquets presented to guests on their arrival, told the news, the wedding to take place on July 27. The bride-to-be is a graduate of the University of British Columbia. Mr. Eldredge graduated from the University of Washington in 1938. He is a member of the Olympic Riding Academy, Seattle, and is well known in Victoria riding circles.

• • •

Made Surprise Visit

The members of her sewing circle paid a surprise visit last evening to Miss Margaret Tuthill at her home, 325 Robertson Street, and presented her with a gaily-wrapped box containing pretty gifts of a personal nature. Miss Tuthill, who is to be married this month, also received a fragrant corsage bouquet of mauve and pink sweet peas. After the usual evening of sewing and knitting, a buffet supper was served to the guests who included Mesdames W. Elford, C. Tredwell, R. Williams, W. Coutts, E. Rust, A. McDermid, A. Henry, E. Pollock, J. Burbridge, Misses Catherine Freethy, Alice Skellern and Zoe Bradford.

• • •

Children's Party

Mrs. W. McKenzie, Albert Head, who has recently taken up residence in the district, entertained for her small daughter, Mary, the occasion being her third birthday. A pink and white birthday cake held the place of honor on the tea table which was decorated with pink roses. Varied colored balloons were strung from the ceiling, each guest receiving one of these later. The guests included Sybil and Margaret McKenzie, Patsy Purdy, Leslie and Derek Mitchell, Jean Welch and Diana Childrick.

• • •

Sketch Club

The Sketch Club met on Monday at the home of Mrs. Hodgins, Fairfield Road, where in the lovely old garden they sketched flower studies of the delphinium and scarlet roses and the arbutus trees and lawn. Tea was served to twenty-five members on the spacious veranda, where a beautiful view of the garden was enjoyed. Next Monday at 2 p.m. the members will take the Gorge street car to Tillicum Road, where the dog daisies in the field will be sketched.

• • •

Luncheon Hostess

Mrs. H. C. Greer, 1394 Esquimalt Road, entertained with a small luncheon yesterday in compliment to Mrs. J. Q. Gillan, Ottawa, other invited guests including Mrs. Duncan Bell-Irving (Vancouver), Mrs. Bessonnette, Mrs. R. Mitchell, Mrs. Nelson Gibson and Mrs. H. Anderson. Misses Kathleen and Margot Greer assisted as hostesses.

• • •

Expected Today

Miss Hazel Brown, daughter of Mr. and Mrs. E. T. Brown, Vancouver, whose marriage to Mr. Clifford Gaetz will take place shortly, is expected in Victoria today to visit her prospective parents-in-law, Mr. and Mrs. G. Gaetz, Forrester Street.

• • •

En Route Home

Mr. and Mrs. W. H. Booty, who have been visiting the city for the past ten days as the guests of Mr. and Mrs. Norman Baker, Monterey Avenue, left on Monday for the Mainland, en route to their home in Galt, Ont.

• • •

Week-End Here

Miss Audrey Price of the V.O.N., North Vancouver, spent the week-end with her parents, Mr. and Mrs. R. B. Price, 1615 Richmond Avenue. She was accompanied by her friend, Miss Gertrude Doherty, Timmins, Ontario.

• • •

Returns to Island

Mr. S. D'Esterre, of the Elk Hotel, Comox, who has been spending some months in the South, returned to Victoria yesterday afternoon, and after a few days at the Strathcona Hotel will leave for Comox.

AT SHAWNIGAN HOTEL

Guests staying at the Shawnigan Beach Hotel are Mr. and Mrs. A. V. Hamilton and daughter, Victoria; Mr. and Mrs. Renato Capocelli, R. Capocelli, Jr., San Francisco; Mrs. J. H. Lee, Victoria; Mrs. D. E. Breckenridge, Patricia Bay; Mrs. E. L. Hammond, Sidney; Mr. and Mrs. F. T. Ranson, Chicago; Mr. and Mrs. J. R. Farrell, Vancouver; Mr. and Mrs. A. J. Rowse, West Vancouver; J. L. Stevenson and Charles Newmarch, Victoria.

Ottawa Bride and Groom

A happy picture taken in Ottawa, when Mr. Stuart Bowman Ralston, son of the Canadian Minister of Finance, was married to Miss Madeline Nadine Cooper, daughter of Mr. and Mrs. Ross Herbert Cooper, Ottawa.

SAANICH QUEEN TO BE CROWNED

Ceremony at Parliament Buildings Tonight Follows Spectacular Parade

The first annual coronation ceremony of the queen of the Saanich Strawberry Week Festival promises to be a spectacular and imposing event when the large and varied procession that makes up the coronation parade reaches the steps of the Parliament Buildings about 9 o'clock tonight.

The parade will leave Royal Oak at 8 p.m., headed by the Reeve of Saanich municipality and containing officials, berry pickers, hillbilly band and Queen Marjorie Wood and her two attendants, Norma Poulson and Florence Edwards.

Reaching the city via Quadra Street, it will turn up Pandora to Cook, where it will be joined by the city contingent, the whole parade reassembling on Cook Street, between Pandora and Yates.

From this point, and in the following order, the parade will turn down Yates to Douglas, along Douglas to Belleville, and along Belleville to the Parliament Buildings:

ORDER OF PARADE

Victoria Motorcycle Club, Victoria Chief of Police, Britannia Branch Band, eight members of Victoria Girls' Drill Team, Mount View Provincial Recreation Centre, reeve and councillors of Saanich, mayor and aldermen of Victoria, reeve and councillors of Oak Bay, reeve and councillors of Esquimalt, the queen and her attendants, Victoria Girls' Drill Team escort, Sea Cadets Band, Saanich Board of Trade, Saanich School Board, Tourist Trade Group of Victoria Chamber of Commerce, Victoria Riding Academy, Saanich strawberry pickers, Saanich hillbilly band, decorated automobiles.

Captain N. Gray, as deputy parade marshal, will organize the Saanich part of the parade from Royal Oak. At the Pandora-Cook junction, W. Irvine will take charge as marshal of the entire parade.

The Parliament Buildings will be illuminated and floodlights will scintillate on the queen's throne. The ceremony will be performed by Hon. Norman W. Whittaker, K.C., Speaker of the Legislature.

TRUE TO CANADA CLAIM ITALIANS

The members of the small Italian colony in Victoria were disconsolate over the precarious position in which Mussolini had put Italians away from home, with his declaration of war against Britain.

Joseph Balagno, who has been a resident of this city for fifty-one years, and who will reach his eightieth birthday next month, said: "I am sure I speak for every Italian in the city when I say that Mussolini's action is strongly disapproved by us, and that our unswerving loyalty is to Canada.

"For a good many years I had every sympathy with Mussolini feeling that he was doing a great deal of good for the mother country. But now when I think of what a man like that can do to Italy, it makes me very sad."

Mr. Balagno feels that the active participation of Italy in the war will be of short duration. He is sure that the Italian people do not want war at all, and that revolution will cause Italy's withdrawal within a short time.

Last year Mr. Balagno wound up what business he had in Italy, and now has no connection there with the exception of a few distant relatives. He has not visited Italy for over fifty years. He says that he is not sorry to be through with the land of his birth.

RED CROSS

MORE DONATIONS

The treasurer of the Red Cross acknowledges with thanks the following gifts: Junior High School teachers (for blankets), $25.50; North Quadra Home Circle, $6.79; "Flim" Bridge Club, $5; Daughters of St. George, $25; Princess Patricia Lodge of the Daughters of St. George, $15; Sidney and North Saanich Unit (proceeds from garden party at Mrs. McMicking's), $150.11.

LAKE HILL UNIT

Under the auspices of the Lake Hill Red Cross Unit, a silver tea will be held in the beautiful grounds, kindly loaned by Mrs. R. H. Snape, 1140 Tattersall Drive, today, from 3 to 6 o'clock. There will be home cooking, candy and home produce stalls, also a "corner store." Brigadier-General J. G. Austin, president of the Victoria Branch of Red Cross, will be present to give a short address. Entire proceeds will be devoted to the work of Red Cross.

CHILDREN HELPING

The children of Bank Street school are giving a programme next Wednesday afternoon from 3 to 4 o'clock, in the grounds of Bank Street school, in aid of a Red Cross ambulance fund. The pupils, ranging from six to nine years of age will give a number of folk dances and sing several patriotic songs, and tea will be served by some of the older girls, who will wear nurses' uniform. Candy also will be on sale. The convener of the affair is Mrs. R. B. Simm, and the teachers who have had charge of the training are Miss A. M. Paterson, Miss Hobkirk and Mrs. V. Taylor.

SOOKE

Under the auspices of the Sooke Unit, a branch has been formed in aid of the Belgian refugees. Mrs. King Brown, the convener, has kindly offered a sewing room, where the cutting and making of clothing is being done. An appeal for a sewing machine and new materials has already met with a generous response, and funds are forthcoming for the purchasing of more material. The afternoon on Thursday of each week has been set aside and all willing to assist in this work will be welcome at "Ty Collwyn," the home of Dr. and Mrs. J. Brown.

SHAWNIGAN UNIT

A good attendance of workers was present at a public Red Cross meeting held at the home of Mrs. W. E. Fraser on Monday afternoon. The meeting was called to enable the workers to hear Mrs. H. Archibald, a member of the Victoria Red Cross executive and a life member of the French Red Cross Society. Mrs. Archibald urged the workers to double their membership and to work as never before. She stressed the need for clothes and blankets for the refugees, a problem that has been accepted by the Red Cross. For the next few months, during a slight shortage of Red Cross material, she advised the workers to make up all available material in the homes into refugee clothing. Accompanying Mrs. Archibald were Mrs. A. H. Johnston and Miss D. Duckham, of the Victoria Red Cross distributing centre. Samples of sewing and knitting were displayed and explained and methods of raising money discussed.

Will Pour Tea At Garden Fete

Mrs. Glenn Simpson, Mrs. J. D. Hunter, Mrs. Walter C. Nichol and Mrs. R. W. Mayhew will pour tea at the garden party to be held on Saturday afternoon by the Queen Alexandra Solarium Junior League at "Molton Combe," the home of Mrs. Curtis Sampson, Newport Avenue.

Throughout the afternoon music will be played in the garden and a gypsy dance will be presented by pupils of Violet Fowkes, under the direction of Mrs. Maureen Grute Humphries, in which the solo dance will be given by Ida Lalonde.

There will be fortune telling for the entertainment of the guests. Mrs. Howard Sturrock is the general convener and reservations for bridge may be made by telephoning her.

Pretty Wedding Takes Place at Salt Spring

Miss Sheila Halley Bride of Mr. Oscar Smith—Reception Held in Garden—Couple Will Make Home in West Vancouver

St. Mark's Church, Salt Spring Island, was the scene of a pretty wedding yesterday when, at 2:30 p.m., Katherine Alice Sheila, younger daughter of Mr. J. D. Halley and the late Mrs. Halley, of "Sandal," North Salt Spring Island, was united in marriage to Mr. Oscar Smith, Vancouver, younger son of Mrs. O. Schmid, of Berne, Switzerland, and the late Mr. Schmid.

The church was beautifully decorated by friends of the bride with a profusion of Summer flowers in soft shades of pinks and blues. Vases of white campanula and white peonies were arranged on the altar, the guest pews being marked with white heather and bows of white satin ribbon.

Rev. C. H. Popham, vicar of the parish, officiated. Mrs. G. B. Young played the wedding marches and incidental music. The hymn "Lead Us, Heavenly Father, Lead Us" was sung by the congregation.

LOVELY BRIDE

The bride, who entered the church with her father to the strains of the "Bridal Chorus," looked charming in a floor-length gown of "heaven" blue sheer marquisette with inserts of Swiss lace over a silk slip, full skirt, tight-fitting bodice with a heart-shaped neckline edged with ruffles of the lace, bands of which were also inserted in the short puff sleeves. The veil was a copy of a Schiaperelli model in matching blue net, flower adorned, and falling in cascade effect over the shoulders. She wore blue satin shoes, blue lace gloves and carried a shower bouquet of white and pale pink carnations, Rapture rosebuds, white sweet peas and maidenhair fern.

Miss Betty Halley was her sister's maid of honor in a pretty gown of pale coral silk marquisette, appliqued with lace over taffeta of the same shade, floor-length bouffant skirt, and short puff sleeves. She wore a Watteau hat of matching flowers and net, lace gloves and carried a bouquet of coral sweet peas, blue scabious and maidenhair fern. The best man was Mr. Harold Coffin of Vancouver. The ushers were Mr. Jack C. Smith, of Victoria, and Mr. Dick Baker, of Ganges.

LARGE RECEPTION

Following the ceremony, about 140 guests attended an informal reception, held at the home of the bride's aunt, Mrs. A. J. Smith, Ganges. Masses of roses, delphiniums and other flowers were effectively arranged throughout the rooms.

Standing in a garden setting banked with masses of flowers and under a natural archway of roses, the bride and groom received the good wishes of their many friends. Mrs. A. J. Smith, who received the guests on the lawn, wore a Camilie and beige short-jacket dress of silk crepe, a picture hat of burnt wheat Tuscan straw trimmed with flowers to tone, matching accessories and corsage spray of Talisman roses.

The toast to the bride was proposed by Mr. L. H. Garnett, an old friend of the family, and responded to by the groom. Refreshments were served, the hostess being assisted by Mrs. W. E. Scott, Mrs. T. F. Speed, Miss M. Holford and five young friends of the bride. The three-tier wedding cake was prettily decorated and surmounted by a crystal vase of Cecil Brunner roses and maidenhair fern.

Later in the afternoon the bride and groom left by ferry for Victoria, en route for a motoring trip in the United States. The bride wore a teal blue collarless suit of light wool material, tailored in dressmaker's design, a Breton sailor hat and white gloves. On their return from the honeymoon, Mr. and Mrs. Smith will make their home in West Vancouver.

Schoolmaster—Now, Willie if the earth's axis is an imaginary line, can you hang clothes on it?

Willie—Yes, sir.

Schoolmaster—Ha, ha! That's good. And what sort of clothes, Willie?

Willie—Imaginary clothes, sir.

MAKE THIS STORE YOUR HEADQUARTERS FOR
CANNING SUPPLIES
Complete stocks of Fruit Jars, including "Perfect Seal," "Improved Gem" and "Dominion Wide Mouth," in pints, quarts and half gallons, with all accessories. See large display on our Main Floor.
McLennan, McFeely & Prior, Ltd.
1400 GOVERNMENT ST. Private Exchange Connecting All Depts. PHONE G 1111

MAURICE CARMICHAEL
SILVERSMITH
1023 FORT STREET
VICTORIA, B.C.

Makers of the Finest Quality Hand-Wrought Silver in Canada. British Materials and Highly-Skilled Workmanship Only Employed.

BARGAIN SALE
SPECIAL VALUES
DOUGLAS STREET STORE
B.C. ELECTRIC

WE CLEAN AND BLOCK MEN'S HATS
75c Each
Pantorium DYE WORKS
Of Canada
FORT at QUADRA E 7155

Off for Your VACATION . . .

SHIP BY TRUCK!

To the Lake, Beach or Mountain
LET US CARE FOR THE DELIVERY OF YOUR VACATION EQUIPMENT ANYWHERE ON VANCOUVER ISLAND.
Phone G 8188
ISLAND FREIGHT SERVICE LTD.
514 CORMORANT STREET

Thursday at the Plume Shop Bargain Basement
One Dress $2.95
2 Dresses for $3.00
PLUME SHOP, LTD.
747 YATES STREET

SPECTATOR PUMPS
Blue and White, Brown and White, Black and White, in all sizes.
$6.95 and $7.95
MUNDAY'S
1203 DOUGLAS STREET

IF You Could Use a General Electric Refrigerator Valued at $229
Then Enter the Solarium Hole-in-One Contest.
This Space Courtesy of the Cunningham Drug Stores, Ltd.
TICKETS FOR SALE HERE

SPECIAL!
Blouses, 2 to 14x
75c — $1.98
The Stork Shop
631 FORT ST., Near Broad G 3061

Take Advantage of Our SUMMER SALE
Half-Price Reductions in All Lines
Lucien Moune't
1114 BROAD STREET G 3042

PICTURES NEATLY AND REASONABLY FRAMED
We Carry a Large Assortment of Moulds and Matts
"Only Disabled Ex-Service Men Employed"
The Red Cross Workshop
564-8 JOHNSON STREET (Just Below Government)

TELL TOURISTS about TERRY'S
It's both a privilege and a duty to give our Visitors helpful information—and one of the most helpful things you can do for them is to tell them about Terry's—Victoria's famous Dept. Drug Store. Refreshment at any hour of the day or night. Afternoon teas or complete meals. And of course Kodak Service, Smokes, Sweets and Professional Prescription Service.
ART MINNIS, Host and Manager
HOLE-IN-ONE CONTEST
In Aid of Solarium. Macdonald Park. Day and Night. June 13-22. Three Shots for 25c. Many Wonderful Prizes.

this year . . .
VACATION on VANCOUVER ISLAND
This year enjoy your vacation on the Island. Every facility for a never-to-be-forgotten holiday is ready for the asking—seaside resorts, lakeside camps, mountain lodges, fishing grounds—and at a price to suit your purse.
"VEST-POCKET" VACATIONS
These low-cost high value, all-expense tours to the following popular resorts include return bus transportation from Victoria, plus meals and lodgings at the hotels named and side trips.
QUALICUM BEACH
A popular seaside resort. Warm sea bathing. Fare includes green fees on Qualicum sporty golf links.
3-DAY TOUR $15.90
FORBIDDEN PLATEAU
An Alpine wonderland of lakes and mountains. Trout fishing, hiking, mountain climbing.
3-DAY TOUR $16.60
Evergreen Circle Tour
VICTORIA - NANAIMO - VANCOUVER - SEATTLE - VICTORIA
The Evergreen Circle Tour includes a thrilling trip over the scenic Island Highway aboard modern, de luxe "Island Clippers" to Nanaimo; a cruise across the Gulf of Georgia to Vancouver; a hundred and fifty mile drive down the Pacific Highway along the Puget Sound to Seattle; and a return to Victoria aboard a palatial "Princess" liner. The Tour may be traveled in either direction, starting at any point en route. Fares are good for thirty days, with liberal stop-over privileges.
TOTAL FARE (Including All Transportation) $9.10
VICTORIA — NANAIMO
VANCOUVER — VICTORIA
A smaller edition of the Evergreen Circle Tour, this offers a trip by bus between Victoria and Nanaimo; a cruise from Nanaimo to Vancouver; and a return trip by "Princess" liner from Vancouver to Victoria. This trip, too, may be prolonged for thirty days with stop over privileges, and may be started from any point en route and traveled in either direction.
TOTAL FARE $6.10
VICTORIA'S BEACHES
Fast, convenient services are maintained to
CADBORO BAY
CORDOVA BAY
THETIS LAKE—Ask for timetables
NOTE:
Regular Thursday schedules will be maintained on all lines on King's Birthday, June 13, except Cordova Bay, on which Saturday service will be operated.

Vancouver Island Coach Lines, Ltd.
DEPOT: 629 BROUGHTON STREET PHONES: E 1177 - E 1178

FINANCE - COMMERCE - MARKETS

Leaders Rally in More Courageous New York Mart

NEW YORK, June 11 (AP).—Domestic business prospects overshadowed cloudy war news in today's stock market and leading issues rallied 1 to more than 5 points.

Prices moved up from the opening and attained best levels in the final hour, with steels, motors, aircrafts, coppers, oils and specialties out in front. Light selling at the close shaded top quotations in many cases.

The day's recovery more than wiped out yesterday's relapse. The Associated Press average of 60 stocks came back for a net advance of 1.4 points at 38.4, widest upturn for a single session since October 17, last year. The composite was off 1.2 points Monday.

Dealings were relatively slow the greater part of the day, but picked up in the afternoon. Transfers amounted to 769,890 shares, compared with 971,440 the day before.

Technical factors, brokers said, aided the revival. Short covering in the morning, on the theory the market may have been "oversold," brought modest buying from investment sources.

Prominent share gainers included U.S. Steel, Bethlehem, General Motors, Chrysler, Douglas Aircraft, Sperry, Westinghouse, Anaconda, Kennecott, Standard Oil of N.J., Dow Chemical, Allied Chemical, American Can, International Harvester, Norfolk & Western, American Telephone and Montgomery Ward.

Bonds made a belated gesture toward higher prices today after lagging behind most of the session under the handicap of weak foreign dollar loans.

Rails, industrials and utilities established net gains and some of the heaviest losers in the foreign section recouped part of the day's losses. U.S. Governments were out in front throughout.

Argentine 4's, 4 1-2's and 5's lost 5 to 6 points; Rome 6 1-2's yielded nearly 2 and French 7's were off nearly 5. Japanese 5 1-2's and 6 1-2's were ahead 1 to 2 points.

DOW JONES AVERAGES

Dow Jones averages closed today as follows:

Thirty industrials, 115.97; up 4.13.
Twenty rails, 23.71; up .94.
Fifteen utilities, 18.52; up .55.
Forty bonds, 83.74; up .25.
Total sales, 769,600.

(H. A. Humber, Ltd.)
(All Fractions in Eighths)

	Bid	Asked
Air Reduction	37 6	38
Allied Chemicals	140	143
Allis Chalmers	26 4	27
Allied Stores	5	5-1
American Can	88	90 7
American Cyanamid	24	24 7
American For. Power	1 1	2
American L. & Z.	5	5 6
American Locomotive	12	12 4
American P. & L.	2-2	3 4
American Radiator	5-1	6
American Rolling Mills	11	11-2
American Smelter	36	36-2
American Tel. & Tel.	151 4	153
American Tobacco	73	74 1
American Waterworks	6 4	6 6
Anaconda Copper	21	21-3
Atchison Railway	14 6	15 7
Atlantic Refining	20-2	20 6
B. & O. Railway	3 1	3 2
Baldwin Locomotive	14 7	15
Bendix Aviation	25 4	27 5
Beth. Steel	70	71 1
Boeing	14 5	14 6
Borden	17 1	18
Borg Warner	15	16
Briggs	15 6	16 4
Canada Dry	17 1	17 3
C.P.R.	2 4	2 7
Caterpillar Trac.	4	4-2
Case (J.I.)	42	45
Cerro de Pasco	36	37
C. & O. Railway	33 2	33 4
Chrysler	57 2	57 3
Columbia Gas	4 4	4 6
Commercial Credit	28 2	28 6
Commercial Solvent	8 4	8-5
Commonwealth & So.	1 3	1 6
Con. Edison	24	24-2
Cont. Can	25 5	26
Cons. Aircraft	17 6	18-2
Cons. Oil	6 1	6-2
Crown Zellerbach	13 4	13 6
Crucible Steel	28	28-2
Curtiss Wright	7 7	8
Curtiss Wright "A"	2 3	2 7
Deere & Co.	14 4	15
Douglas Aircraft	74 4	75 4
Dupont	149 5	150 4
Eastman Kodak	121 4	121 4
El. Auto Lite	27	28 6
El. Power & Lite	3 3	4
Fairbanks Morse	32 2	33
Freeport Texas	27	27 1
General Foods	36 3	38 6
Gen. Electric	29 4	30
General Motors	47 1	47 3
Goodyear	12 4	13 7
Granby Copper	3 2	3-5
Great Northern	18 6	19
Great West Sugar	20 4	21 4
Houston Oil	4 1	4 2
Howe Sound	31	31
Hudson Motors	2 3	3 6
Hsil	12-3	13
Inspiration Copper	4-1	4 2
Int. Harvester	41 4	42
Int. Nickel	22 2	22 4
Int. Tel. & Tel.	17 4	18
Ill. Central	2 1	2-2
Johns-Manville	6 3	6 6
Kennecott Copper	44 4	45 4
Kresge	27 4	27 6
Lambert Co.	12 6	13 2
L. & M. Tobacco	68 4	69
Ludlum Steel	17 6	18 2
Loew's	23 6	24-1
Lorillard	19 4	19 4
Mack Truck	20 4	20 7
Mathieson Alkali	21-5	22 4
Mexican Seaboard	13 1	13 7
Minn. Honeywell	37	37 6
Monsanto Chemical	86 6	87 4
Montgomery Ward	35 4	36
Motor Wheel	13 6	14
Nash Kelvinator	4	4-1
National Biscuit	17 4	17 7
Nat. Dairy	12 3	12 7
National Distillers	17 6	18
National Power & Lite	5 6	6
New York Central	10	10-2
North American Co.	19 2	16 4
North American Aviation	17 6	17 7
Northern Pacific	3-1	3-3
Ohio Oil	6	6 2
Owens, Ill. Glass	42 4	43
Pacific Gas & Electric	24	26 7
Packard	3 2	4
Paramount Pictures	4 4	4-3
Penn. Railway	17	17 4
People's Gas	27 2	27 6
Pullman	19 2	19 4
Pure Oil	7-3	7 4
Radio	4 3	4 4
Rem. Rand	6 6	7
Republic Iron Steel	15 7	18
Reynold's Tob.	33	34
Safeway Stores	27-1	29
Schenley	8	8 4
Sears Roebuck	63 6	64 4
Sharon Steel	9 6	10-2
Shell Union	7 5	8
Socony Vacuum	8-2	8 4
Southern Pacific	7 2	7 2
Southern Rlv.	9	9-2
Sperry Corp.	29 3	39 6
Standard Brands	5-1	5 2
Stemons	14	14 4
Standard Oil, Cal.	19 2	19
Standard Oil, N.J.	35 6	35 7
Stewart Warner	5	5-1
Studebaker	6 4	6-5
Texas Corp.	26 5	26 7
Texas Gulf	27 4	27 6
Timken	37 4	40
Trans American	4-3	4 4
Twentieth Century Fox	5 2	5 4
Underwood Elliot	22	22-1
Union Carbide	62 2	62 4
Union Oil, Cal.	12	12 6
Union Pacific	73 4	76
United Aircraft	43	43-2
United Airlines	14 1	14 4
United Corp.	1 2	1 4
United Fruit	63	64
United Gas & Imp.	10-2	10 2
U.S. Pipe & Foundry	22 4	22
U.S. Indus. Alcohol	16 2	17
U.S. Rubber	17	17-1
U.S. Rubber, pfd.	72	80
U.S. Smelting	40 5	40-2
U.S. Steel	47 7	48
Vanadium	30 3	25
Warner Bros.	2	2-1
Westinghouse Air Brake	20 4	21
Westinghouse Electric	85	86 4
Western Union	14 7	15
Woolworth	30 6	21
Youngstown S. & T.	30	31
Zenith Radio	9-1	9 2

STOCKS RISE IN MONTREAL MART

MONTREAL, June 11 (CP).—Gains ranging from fractions to a point more featured an upward bound stock market at the close today.

National Steel Car finished 5 1-2 points to the good, while Dosco, Canadian Car and C.P.R. closed fractionally higher.

Advances of a point or more were marked up for Price Brothers and St. Lawrence Paper preferred.

Shawinigan and Montreal Power were given support and tacked on a point.

MONTREAL QUOTATIONS
(James Richardson & Sons)

	Bid	Asked
Alsoma Steel, Pfd.		68
Assoc. Breweries, Com.	14	
Bathurst Paper	9	
Building Products	12	12
Canada Northern Power	11	
Canada Steamships	3¾	2½
Canada Steamships, Pfd	11	
Canadian Alcohol "A"	190	200
Can. Car & Foundry	7½	7½
Can. Car & Foundry, Pfd	14	15
Canadian Celanese, Com	24	25
Canadian Celanese, Pfd	106	
Canadian Converters	14½	16
C.P.R., Com.	4	
Dockshed Flow	5	6
Consolidated Smelters	29½	30¼
Crown Cork	21	24
Distillers-Seagrams, Com.	20½	
Dominion Bridge	23	23½
Dominion Coal, Pfd.	17	
Dominion Tar	2½	3½
Dominion Tar, Pfd	75	90
Dominion Textile	68	72
Gatineau Power, Pfd	60	
General Steerages (Com.)	3	
Hamilton Bridge	3	2½
Hollinger	10	
Howard Smith	12	12
Howard Smith, Pfd.	88	
Hudson Bay M. & S.	20	21
Intl. Nickel	29½	30½
Intl. Petroleum	15¼	
Lake of the Woods	12½	
Massey-Harris	2½	3
Montreal Cottons, Pfd.	110½	115
Montreal Power	27	27½
National Breweries	27½	28
National Steel Car	25	
Noranda	56	
Ogilvies	20	22
Ottawa Power	10	12
Penmans		55
Power Corp.	6½	
Price Bros.	28½	31
Price Bros. Pfd.	61	77
Rolland Paper		75
St. Lawrence Corpn. Pfd.		18
St. Lawrence Paper, Pfd.	25	28
Shawinigan Water & Power	34	
Steel of Canada	61	65
Steel of Canada, Pfd.	61	
United Steel	2½	3
Curb		
Abitibi	93	100
Abitibi, Pfd.	4½	5
Asbestos	15	
Bathurst "B"	2½	2½
Brewers & Distillers	24	25
Canada & Dominion Sugar	24	25
Canada Malting	30	33
Canada Vinegars	5	8
Canadian Breweries	170	180
Canadian Breweries, Pfd.	22	24
Canadian Vickers	2½	3
Commercial Alcohols	175	200
Consolidated Paper	5½	4
Con. Aircraft	80	90
Dominion Stores A	4½	6
Fairchild	2½	3
Fleet Aircraft	3½	4
Ford A	13½	16
Price Companies	6	7
McColl-Frontenac, Pfd	89	93
Page Hersey	74	75
Royalite Oil	18	20
Hiram Walkers	29	30
Hiram Walker G. & W. Pfd	16	17½
Banks		
Bank of Commerce	151	153
Bank of Montreal	191	198
Bankque Canadienne Nationale	146	151

Metal Markets

LONDON, June 11 (CP).—Tin strong, spot, £284 15s bid, £285 5s asked; future £284 15s asked.

NEW YORK, June 11 (AP).—Copper, steady, electrolytic spot Conn. Valley 11.50; export f.a. New York 11.50. Tin, firm, spot and nearby, 56.50; forward, 54.75. Lead, steady, spot, New York 5.00 to 5.05; East St. Louis, 4.85. Zinc, steady; East St. Louis, spot and forward, 6.25. Quicksilver, 199.00 to 202.00.

MONTREAL, June 11 (CP).—Spot Copper, electrolytic 12.75; tin, 68.45; lead, 5.50; zinc, 5.65; antimony 15.25; per 100 lbs f.o.b. Montreal, five-ton lots.

BAR SILVER

LONDON, June 11 (CP).—Bar silver, 23d; unchanged. Equivalent 41.71 cents based on the dollar at $4.03). Bar gold, 168s; unchanged.

MONTREAL, June 11 (CP).—Silver futures closed 25 points higher today. No sales. Bid: June, 38.00.

NEW YORK, June 11 (AP).—Bar silver, 35; up 1-4.

HEAVY HAULING
WE SPECIALIZE IN HANDLING BOATS, MACHINERY SAFES, ETC.
ESTD. 1890 **HEANEY'S** CALL G 1194

FOREIGN EXCHANGE

NEW YORK, June 11.—Quotations in cents.

Official Canadian Control Board rates for United States dollars: Buying 10 per cent premium, selling 11 per cent premium; equivalent to discounts on Canadian dollars in New York of buying 9.91 per cent, selling 9.09 per cent.

Canadian dollars in New York open market 21⅝ per cent discount, or 78 37½ United States cents.

Finland—2.05.
France—2.19.
Germany—40.05.
Greece—.62.
Hungary—17.70.
Italy—5.05.
Portugal—2.75.
Rumania—.52.
Sweden—23.85.
Switzerland—22.43.
Yugoslavia—2.25.
Argentina—Official 29.77, free 22.25.
Brazil—Official 6.05, free 8.10.
Mexico—20.00.
Japan—22.48.
Honskong—24.35.
Shanghai—6.95.

STERLING EXCHANGE

NEW YORK, June 11.—Quotations in dollars. Cables, 3.85.

(Rates in spot cables unless otherwise indicated.)

WHEAT FUTURES STARTING CLIMB

WINNIPEG, June 11 (CP).—Wheat futures prices climbed almost 2 cents on Winnipeg Grain Exchange today when good mill buying, plus strength at Chicago and moderate stock market recoveries, gave bullish interests control of the price trend.

Sellers remained out of the pit most of the session, and at the close quotations were 1⅞ higher, July at 75¼, October 77⅞ and December 79⅛ cents a bushel. The mill support was believed to have represented an export business in Canadian flour equivalent to 750,000 bushels of wheat, with the United Kingdom mentioned as the biggest buyer.

Chicago quotations added 2 to 2½ cents, while Buenos Aires wheat values held unchanged.

Observers reported light export support in No. 1 northern, Nos. 1, 2 and 3 garnet and No. 2 durum. Trade in the coarse grain pit was unimportant, with prices generally higher.

WINNIPEG GRAIN
(H. A. Humber, Ltd.)

	P.C.	Open	High	Low	Close
Wheat					
July	73⅝	74½	75⅝	74¼	75¼
Oct	76	77½	78⅛	77¼	77⅞
Dec	77¼	79⅝	79⅞	78⅝	79⅛
Barley					
July	36⅝	37	37⅛	36⅝	37⅛
Oct	37½	37¼	37⅝	37⅛	37⅝
Dec		38⅝	38⅞	37	38⅝
Oats					
July	31	31⅝	32¼	31¼	32
Oct	29	29⅝	30¼	29½	30¼
Dec	27⅝	28⅞	29	28¼	28⅝
Rye					
July		47	48⅝	47¼	48¼
Oct		46	47	45¼	47
Dec		45	47	46	47
Cash Grain					
Wheat					
1 Northern					74⅞
2 Northern					71⅞
3 Northern					68⅞
Track					74⅞
Oats					
2 C.W.					31
Track					31½
Barley					
3 C.W.					34½
Track					37
Rye					
1 C.W.					47⅞
Track					48⅞

CHICAGO GRAIN
(H. A. Humber, Ltd.)

	P.C.	Open	High	Low	Close
Wheat					
July	85⅞	87½	88½	83	83
Sept	85⅞	87½	88½	82	83
Dec	83	82⅝	85¼	82¼	85
Corn					
July		62¼	63⅞	62¼	63⅞
Sept		61	62½	61	62⅞
Dec		59⅞	60⅞	59¼	60⅞
Oats					
July		33½	33¼	33¼	33¼
Sept		31½	32¼	31½	32
Dec		31	32¼	31	32
Rye					
July		44	46	44	46
Sept		44	48	46	47¼
Dec		43	49¼	48¼	49⅞

Stocks and Bonds

(A. E. AMES & CO., VICTORIA)

	Bid	Asked
Bell Telephone	148	150
Brazilian T. L. & P.	5¼	5
B.A. Oil	15½	15¾
B.C. Power A	18	19
Canada Malting	92	95
Canadian Pacific	14¾	14
Con. Mining & Smelting	28	30
Family Farmer	20½	
Ford A	14½	
Goodyear Tire, Com.		95
Goodyear Tire Pfd.	102	105
Gatineau Power, Pfd.	79	81
Hiram Walker G. & W.	29½	
Hiram Walker G. & W. Pfd	17	
Imperial Oil	9⅞	10
Imperial Tobacco	12	12½
Int. Nickel	29½	30½
Int. Petroleum	14½	
Lake of the Woods	20	22½
McColl-Frontenac, Pfd	8	
Montreal Power, Com.	26	27
Royalite Oil	18	
Shawinigan W. & P.	6½	17
Steel of Canada	62	
Biltmore	7 60	8 00
Dome	17	
Hollinger Cons.	9 85	10 25
Lakeshore	16	
McIntyre Porcupine	19	17
Noranda	47¼	
Pickle Crow	2 05	2 55
Premier	74	
Wright-Hargreaves	5 00	5 20
Bank of Montreal	190	198
Royal Bank	160	163

EGG MARKET

These prices are obtained daily from the office of the Dominion Government Poultry Produce Inspection Service, Victoria, G 2492.

Grade "A" large .17
Grade "A" medium .15
Grade "A" pullet .13

Following are city wholesale

Grade "A" large .21
Grade "A" medium .19
Grade "A" pullet .17

Corporation Bonds

(Burns & Wainwright, Ltd.)

	Bid	Asked
Abitibi 5½ 1952		43 50
B.C. Pulp 6½ 1950	79 50	81 50
Brown Co. 5½% 1948	34 50	
Calgary Power 5 1960	100 00	
Canada Cement 4½% 1951	99 50	102 50
Canada Steamships 5% 1957	88 50	91 50
C.P.R. 2% 1945	64 00	
C.P.R. 2½% 1951	62 50	
Dominion Tar 4½% 1951	98 00	101 00
Famous Players 4½% 1951	96 50	99 50
Gatineau Power 5% 1949	97 00	98 50
Maple Leaf 5% 1939	98 50	99 50
Massey-Harris 4½% 1954	79 50	82 50
McColl-Frontenac 4½% 1949	98 50	100 00
Shawinigan 4% 1941		98 50
Simpsons Ltd. 4½% 1951		98 50
United Grain Grwrs. 5% 1948	86 50	92 50

PRICES RISING IN TORONTO MARKET

TORONTO, June 11 (CP).—Prices advanced today on the Toronto Stock Exchange, but the turnover aggregated only 141,000 shares.

After early price declines, Abitibi common closed only 5 cents down at 95, and the preferred ⅛ down at 5. International Petroleum was up ⅞ to 15⅛. Imperial and B.A. added small fractions.

National Steel Car pushed ahead 4 points at 39.

Gains in the gold group were spotty. Kerr-Addison advanced 18 to 1.39, and gains of 5 to 10 were netted by Bralorne, Macassa, Macleod-Cockshutt, Sheep Creek and Siscoe and Hollinger. East Malartic added 15 cents. Senior golds were steady.

International Nickel firmed 2 at 30; Noranda 1, and Smelters ½. Waite-Amulet added 15 cents, Pend Oreille 10, Sudbury Basin 5 and Ventures 5. Falconbridge closed 25 cents up at $2.00.

Western oils showed more life as the session advanced, and prices firmed to give Calgary & Edmonton a gain of 4 cent, and Home Oil a gain of 6 cents. The cheaper issues were steady.

MINING SECTION
(Island Investment Co. Ltd.)

	Bid	Asked
Acme	04½	05
Alex	10½	15
Aldermac	14	16
Bayonne	04½	05
Bankfield	07	09½
Base Metals	11	12
Beattie	85	1 00
Bia Missouri	05	07
Bobjo	04	06
Bralorne	7 80	8 00
Buffalo Anderson	3 35	2 60
C. & E. Corpn.	1 10	
Canadian Malartic		50
Caribou Gold Quartz	1 85	1 99
Central Patricia	1 61	1 70
Chemical Research	15	
Dome	16 25	17 75
Bidgood Kirkland	13½	14
East Malartic	2 06	2 10
Eldorado	35	40
Falconbridge	1 90	2 05
Gods Lake	27	29
Gunnar	35	37
Hard Rock	64	66½
Hollinger	9 75	10 25
Home Oil	1 43	1 49
Howey	25	26
Hudson Bay M. & S.	20 75	
Intl. Nickel	30 00	30 37
Kirkland Lake	70	
Lakeshore	17 50	18 00
Leitch Gold	45	50
Little Long Lac	1 80	1 95
McIntyre	29 00	
McKenzie Red Lake	86	89
McLeod Cockshutt	1 15	1 24
McWatters	25	29
Mining Corpn.	48	
Moneta	42	45
Morris Kirkland	02	02½
Nipissing	84	90
Noranda	47 25	
O'Brien	60	65
Pamour		95
Powell Rouyn	80	85
Pavmac	20½	23
Pend Oreille	1 45	1 47
Perron Gold	1 00	1 15
Pickle Crow	2 50	2 55
Pioneer	1 65	1 80
Premier	70	
Reno	16	19
Royalite Oil	16 00	20 00
San Antonio	1 37	1 40
Sherritt-Gordon	62	65
Sigma	4 85	5 25
Sisco	40	
Golden Malartic	22	23
Sudbury Basin	1 00	1 15
Sylvanite	70	80
Teck Hughes	2 00	2 30
Tobrin	1 06	
Twin Lake	30	40
Ventures	1 90	2 05
Waite Amulet	3 00	3 15
Wright-Hargreaves	5 10	5 50
Macassa	2 42	2 48

Averages

Industrials	68.86, up 2.10
Golds	80.01, up .77
Metals	75.68, up 1.82
Oils	19.23, up .41
Sales	141,000

INDUSTRIAL SECTION
(Island Investment Co. Ltd.)

	Bid	Asked
Bell Telephone	145	149
Brazilian Traction	5¼	
Brewers & Distillers	30	1 40
Brewers & Distillers	3	
B.A. Oil	15	
B.C. Power A	18	
B.C. Power B	2	3
Building Products	11	13
Burrard Dry Dock	8	
Burrard Dry Dock Pfd.	33	
Canada Cement	35	40
Canadian Malting	23	33
Can. Car & Foundry	7	7½
Can. Industrial Alcohol A	1 90	2 00
Can. Industrial Alcohol B	1 90	2 00
Canadian Pacific	4½	4
Cockshutt Plow	5	6
Dominion Stores	20½	
Dominion Bridge	23	23½
Dominion Tar & Chemical	3½	3½
Ford of Canada A	13	16
Gatineau Power, Com.	4½	
Gatineau Power, Pfd.	80	
General Steelwares	3	5
Gypsum	3½	3½
Hamilton Bridge	2½	3½
Hiram Walker, Com.	29	30
Imperial Oil	10	10
Imperial Tobacco	12	12
Intl. Nickel	30	30½
Intl. Petroleum	15	
Lake of the Woods	70	
Laura Secord	2½	3
Massey-Harris, Com.	2	3
McColl-Frontenac, Com.		7
Montreal Power	27	27½
National Breweries	27½	28
National Steel Car	33	40
Ogilvie		24
Page-Hersey		95
Power Corpn.	6½	
Quebec Gas	18½	
Rio de Janeiro	67	69
Steel of Canada, Com.	61	
Steel of Canada, Pfd.	61½	
George Weston	16	12½
Banks		
Canadian Bank of Commerce	111	114½
Bank of Montreal	191	194
Bank of Nova Scotia		29½
Royal Bank	160	163

Provincial Bonds

(Burns & Wainwright, Ltd.)

	Bid	Asked
Alberta 4½ 1933	49 50	52 50
Alberta 4½ 1955	53 00	56 00
British Columbia 4 1967	90 00	93 00
British Columbia 4 1952	93 50	96 00
British Columbia 5½ 1952	96 00	99 00
Manitoba 4½ 1960	86 50	90 50
Manitoba 5½ 1958	91 50	95 00
New Brunswick 4½ 1961	93 50	97 50
Nova Scotia 4 1952	100 50	103 50
Ontario 4½ 1959	106 75	108 75
Quebec 4½ 1958	99 50	102 00
Saskatchewan 4 1951	83 00	86 00
Saskatchewan 5 1952	73 50	76 50
Saskatchewan 6½ 1952	79 50	83 50

Foreign Bonds

(Burns & Wainwright, Ltd.)

	Bid	Asked
Australia 4½ 1956	31 00	33 25
Belgium 7 1958	1 75	2 50
Chile 6½ 1961	11 75	12 75
Colombia 6½ 1961	16 00	17 25
Germany 4½ 1945	11 50	12 50
Italy 7½ 1951	25 50	27 00
Japan 6½ 1954	62 00	64 50
Peru 4½ 1961	4 75	5 00
Sydney 5½ 1955	29 50	42 50
United Kingdom 4½ 1990	38 50	50 50

Above prices in New York

MONTREAL, June 11 (CP).—British and foreign exchange, nominal rates between banks only:

China, Hongkong dollar, .2644; France, franc, 2.50 3-4 to 2.53 1-4; Great Britain, pound, 4.43 and 4.47; Japan, yen, .2605; Switzerland, franc, .2490; United States, dollar, 10 and 11 per cent premium.

Gains Registered in Unexciting Day on Vancouver Exchange

VANCOUVER, June 11 (CP).—Gains of fractions to 20 cents were registered during a dull session on Vancouver Stock Exchange today. Transactions totaled 10,110 shares.

Pioneer Gold climbed 15 to 1.75, and Sheep Creek advanced 5 to 87. Cariboo Gold Quartz lost 2 at 1.90, and Kootenay Belle eased a cent to 35. Bralorne, at 7.90, and Privateer, at 45, were unchanged.

Home Oil was up 9 to 1.40, and Calmont rose 3 to 21. A.P. Consolidated firmed a cent to 9, while Calgary & Edmonton remained unchanged at 1.10.

In the base metal group, Pend Oreille was the lone trader, and boarded a gain of 20 cents to close at 1.50.

VANCOUVER QUOTATIONS
(Boorman Investment Co. Ltd.)

	Bid	Asked
Mines		
Bia Missouri		07
Bralorne	7 90	8 00
Bridge River Consolidated		01
Cariboo Gold	1 85	1 90
Dentonia		02
Fairview Amalgamated	00½	01
Gold Belt	21	
Grandview	12	13
Grull Wihksne	01½	
Hedley Mascot	33	40
Island Mountain	10	
Kootenay Belle	3½	01
McDougall's Creek	25	
Minto	02	
Nicola	01½	02
Pend Oreille	1 45	1 50
Pioneer	1 70	1 85
Premier	81	85
Premier Border	00½	01
Privateer	42	46
Reeves Macdonald	20	27
Relief Arlington	04½	
Reno	15	19
Salmon Gold	02	03
Sheep Creek	85	87
Silbak Premier	50	80
Taylor Bridge	02	
Vidette	02	
Wellington		01
Whitewater	01½	01
Ymir Yankee Girl	05	07
Oils		
Amalgamated	00½	00½
Anaconda	02	02
Anglo-Canadian	43½	50
A.P. Consolidated	09	10
Brown	06½	07
C. & E. Corporation	1 11	1 13
Calmont	20	22
Commonwealth	20	25
Dalhousie	20	
Eastcrest		03
Falconsion	16	19
Firestone Petroleum	03	
Four Star	03	10
Home Oil	1	1 17
Imperial Oil	10 75	
Madison	03	
Mar Jon	00½	01
Mercury	08	
McDougall Segur	06½	07
Mill City	04	
Monarch	03	
National Petroleum	05	
Okalta	83	
Peralta	02	03
Pacific Petroleum		03
Prairie Royalties	13½	15
Royal Canadian	3	
Royalite	16 50	
Royal Crest	08	
Spooner	02	
Sunset	03	
United Oil	04	
Vanalta	03½	04½
Yukon	25	
Industrials		
Pacific Coyle	18	19
Brewers & Distillers		4 00
Capital Estates		1 35
Coast Breweries	1 05	1 15
International Coal & Coke		37
United Distillers	65	

Dominion Bonds

(Burns & Wainwright, Ltd.)

			Bid	Asked
Dom. of Can.	1941	5%	104.25	105.25
"	1942	5½	108.50	109.50
"	1944	4½	108.25	109.75
"	1946	4½	105.25	106.50
"	1946	4%	109.25	110.25
"	1949	3½%	100.50	101.50
"	1949	3%	101.00	102.00
"	1951	3½%	99.25	100.50
"	1952	4%	103.875	104.875
"	1955	2½%	95.75	96.75
"	1958	3%	95.00	96.25
"	1958	4%	106.875	107.875
"	1959	4½%	107.50	108.75
"	1966	3½%	98.125	99.125
"	Perp.	2%	87.00	88.25
"	1952	3½%	98.75	100.25
DOMINION GUARANTEES				
Grand Trunk	1962	3%	94.00	95.50
"	1962	4%	102.75	106.75
Can. Nat. Rly.	1944	3½%	102.25	103.75
"	1953	2%	95.50	97.75
"	1953	2½%	95.75	97.25
"	1959	3%	94.00	95.25
"	1951	4%	110.75	112.25
"	1957	4½%	111.75	113.25
"	1955	4½%	113.75	115.25
"	1954	5%	114.50	116.00
" July,	1969	5%	111.50	112.00
" Oct.,	1969	5%	116.00	117.50

Retail Markets

Fruits

Honeydew Melons, each	50
Washington Bing Cherries, 1-lb box	25
Gooseberries, 2 lbs for	25
Bananas, 1 lb 10 for	25 to 40
Australian Pears, per doz.	40 to 60
Grapefruit	
Texas, 10 each, 3 and 5 for	25

GIANTS CONTINUE BIG DRIVE TOWARDS TOP PLACE

PAUL DEAN DISPLAYS GREAT FORM TO WIN OVER CHICAGO CUBS

Younger of Famous Brother Pitchers Allows Only Four Hits and Scores 3-1 Victory—New York Takes Opener, 4-0—Walters Beaten Again—Detroit Moves Into Second Place

By The Canadian Press

Paul Dean today came back up the same trail Brother Dizzy plodded down last week by holding Chicago Cubs to four hits as New York Giants swept a double-header, 4-0 and 3-1, and moved toward second place in the National League.

"Daffy" made his first start of the season in the second game and walked the first man he faced. This pass, with a single and an infield out, gave the Cubs their only run of the second game. After the first inning, Dean was invincible and he finished unexpectedly strong, retiring eleven men in order in the last four frames.

Bill Lohrman pitched five-hit shutout ball for New York in taking the first game.

Bucky Walters, who ran up a nine-game winning streak before stopping, extended his losing streak to two as the Phillies pounded him for nine hits and a 4-1 victory over the Reds.

Detroit Tigers interrupted Atley Donald's triumphal parade again with a 6-1 victory over New York Yankees that boosted the Bengals into second place in the American League.

TWO CIRCUIT DRIVES

It was the Tigers who stopped Donald last August when he had set a rookie record for twelve consecutive victories. Charley Gehringer and Dick Bartell homered.

Boston Red Sox chased Bob Feller in short order as they protected their slim American League lead by defeating Cleveland Indians, 9-2. Sox clinched the game in the third when Lou Finney singled, Ted Williams tripled and Manager Joe Cronin contributed his third homer of the season.

Although outhit, St. Louis Browns took advantage of five walks by Dutch Leonard and won their fifth straight game and their second in two days from Washington. The score was 5-2.

A home run by Pinch Hitter Julius Solters, with one on in the ninth inning, gave Chicago White Sox a 5-4 American Baseball League victory in a see-saw night game at Philadelphia.

NATIONAL LEAGUE

First Game		R.	H.	E
New York	300 001 000	4	10	1
Chicago	000 000 000	0	5	1

Batteries—Lohrman and Danning; Lee, Root and Collins.

Second Game—		R.	H.	E
New York	110 000 010	3	9	0
Chicago	100 000 000	1	4	3

Batteries—Dean and O'Dea; Passeau, Raffensberger and Todd.

		R.	H.	E
Philadelphia	000 103 000	4	9	0
Cincinnati	001 000 000	1	7	0

Batteries—Beck and Warren; Walters and Lombardi.

AMERICAN LEAGUE

		R.	H.	E
Detroit	001 001 211	6	11	2
New York	000 001 000	1	5	1

Batteries—Bridges and Tebbetts; Donald, Hildebrand, and Dickey.

		R.	H.	E.
Cleveland	100 100 000	2	7	1
Boston	013 010 400	9	11	0

Batteries—Feller, Dobson, Naymick and Hemsley; Wilson and Desautels.

		R.	H.	E.
St. Louis	000 100 400	5	8	1
Washington	000 010 010	2	9	1

Batteries—Kennedy and Swift; Leonard, Hayes and Ferrell.

		R.	H.	E
Chicago	000 201 002	5	8	1
Philadelphia	200 000 020	4	8	0

Batteries—Smith, Rigney and Tresh, Turner; Heusser, Ross and Hayes.

POSTPONEMENTS

National League—Boston-St. Louis (night), rain; Brooklyn at Pittsburgh (night), rain.

COAST LEAGUE

	R.	H	E
Portland	2	10	3
Oakland	7	9	1

Batteries—Thomas, Fallin and Schultz; Salveson and Raimondi.

	R.	H.	E
Seattle	1	5	0
San Diego	2	4	1

Batteries—Barrett and Kearse, Olsen and Salkeld.

	R.	H	E.
San Francisco	1	4	0
Los Angeles	2	7	1

Batteries—Epperly and Spring; Prim and Holm.

	R.	H.	E.
Hollywood	5	12	2
Sacramento	4	9	2

Batteries—Osborne and Brenzel; Schmidt, Munger and Grilk.

WESTERN INTERNATIONAL

	R.	H.	E
Tacoma	1	7	0
Vancouver	2	8	1

Batteries — Shan and O'Brien; Holmes and Lloyd.

	R.	H	E.
Salem	7	10	2
Yakima	6	11	2

Batteries—Clemence and Petersen; Greer, W. Johnson and Younker.

	R.	H	E
Spokane	13	20	1
Wenatchee	6	11	4

Batteries—Serventi and McNamee; Speisman, Jacobsen and Volpi.

INTERNATIONAL LEAGUE

Rochester 10, Baltimore 5.
Buffalo 10, Jersey City 5.
Toronto 3, Syracuse 2.
Newark at Montreal, wet grounds.

AMERICAN ASSOCIATION

Minneapolis 9, Indianapolis 7.
Kansas City 5, Columbus 1.
St. Paul 6, Louisville 2.
Toledo 3, Milwaukee 1.

Hood Captures the Prince of Wales Cup

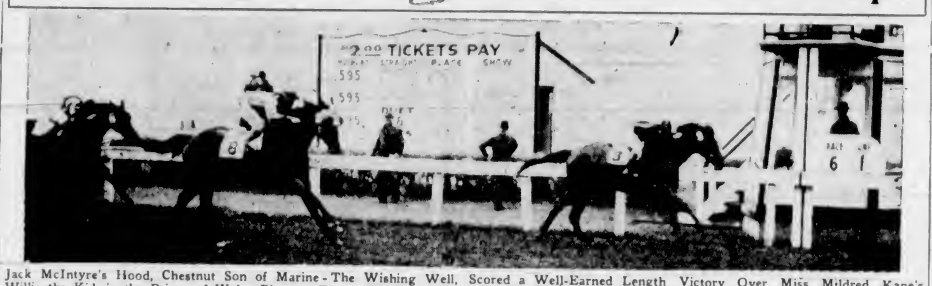

Jack McIntyre's Hood, Chestnut Son of Marine - The Wishing Well, Scored a Well-Earned Length Victory Over Miss Mildred Kane's Willie the Kid, in the Prince of Wales Plate at Thorncliffe Track. Curwen, Owned by H. C. Hatch, Was Third. They Are Shown Above as the Winner Crossed the Finish Line.

Alerts Score Fine Lacrosse Triumph To Tie Up League

Servicemen Turn Back Ted Menzies' Crew to Deadlock Senior Division, 19-17—Big Crowd Sees Wild-Scoring Fixture—McLean's Bakery Defeats Douglas Tire Team, 13-10

LEAGUE STANDING

	P.	W.	L.	Pts.
James Bay	6	4	2	8
Alerts	6	4	2	8
Jokers	6	1	5	2

Last Night's Scores

Seniors—Alerts 19, James Bay 17.
Juniors—McLean's Bakery 13, Douglas Tire 10.

Friday's Games

Seniors—Alerts vs. Jokers.
Juniors—McLean's Bakery vs. Owl Drug.

Turning on the heat in a fourth quarter rally that had the spectators on their toes, Manager Harry Sargison's red-sweatered Alerts stickhandlers last night came from behind to defeat James Bay, 19-17, in the season's most thrilling exhibition of the gutted stick pastime.

The crowd of more than 700 fans who yelled themselves hoarse in the wild-scoring final stanza, left the Victoria Sports Centre with mixed feelings, but the majority of them were wearing big smiles. They will probably wait for many days before they see the equal of the gallant uphill battle staged by the Alerts.

James Bay managed to stay out in front for the first three quarters, and for little better than three minutes of the final stanza. Servicemen first knotted the score at 13-13 on two beautiful goals by dynamic Jimmy Pickford, and took the lead a few seconds later on a smart tally by Norman Coates.

Still keeping up their offensive the eventual winners further widened their margin when Eric Holyoak pumped a fast shot past Goalie Art McKim.

Bays showed that they were a long way from being a beaten club and, before the fans really had a chance to settle down and realize just what the score was, ginger-headed Ralph Baker fired home two quick tallies to knot the score at 15-15.

Manager Ted Menzies' protegés showed in front seven minutes from time when Norman Baker raced through for a beautiful goal. But the Alerts were not disheartened. Back came the Bays with another marker, Ralph Baker doing the scoring this time.

With Manager Harry Sargison lending every support from his tired vocal cords, Alerts sparked another drive. Harold Bischlager fired home one marker, and a second later Jimmie Pickford, the "little giant killer" pumped the equalizer past Goalie McKim.

GREAT FINISH

The wild, enthusiastic crowd cheered the Alerts' efforts, and when Wally Williams made it 18-17 seconds later the shouts and yells literally shook the large building. Daryl Coates gave the game a sweet "nightcap" by bagging another goal for the Alerts. Final score: Alerts 19, James Bay 17.

The game was one of the cleanest of the season and the referees certainly were an improvement over earlier performances by the arbiters. Eleven penalties, all for minor infringements, were called, and the Bays picked up eight and the Alerts three.

Score by periods:

	1	2	3	4	Tl
James Bay	5	4	2	6	—17
Alerts	2	3	4	10	—19

Officials: Brynjolfson and Popham.

Line-ups and scorers:

James Bay—A. McKim, T. McKeachie, F. Doheny, R. Clarke, F. Mason, A. Cullin (2), E. Ball, N. Baker (4), R. Baker (7), E. McKim (1), S. Anderson, D. Bray (1) and R. Wallace (2). Total, 17.

Alerts—Gawley, E. Holyoak (2), G. Langdon (1), H. Price (1), A. Brown, D. Coates (2), W. Williams (5), N. Coates (3), J. Ferguson, H. Bischlager (2), H. Thompson, H. Cockin and J. Pickford (3). Total, 19.

BAKERYMEN WIN

Manager Bob McInnes' McLean's Bakery stickhandlers defeated Douglas Tire, 13-10, in the junior curtain raiser. The winners set up a 7-2 lead at halftime and managed to hold off the closing bid of the tiremen.

Score by periods:

	1	2	3	4	Tl.
McLean's Bakery	2	5	2	4	—13
Douglas Tire	2	0	4	4	—10

Officials: Levy and Macmurchie.

Newcombe Leader In U.C.T. Tourney

W. H. "Bill" Newcombe captured the annual United Commercial Travelers' tournament and Our Own Brand Cup at the Colwood Golf Club by turning in a card of 74-6—68. Bernie Schwengers was the runner-up with a net 69, and Les Eastman and George Bone were tied for the next two places with net 70's. Harold Brynjolfson and Bill Newcombe shared the low gross honors with cards of 74.

There were fifty-four entries and, at the dinner held in the clubhouse after, more than sixty attended. Herbert Anscomb, M.P.P., acted as toastmaster and presented the long list of prizes to the various winners.

NORTH SHORE XI PICKED TO WIN

VANCOUVER, June 11 (CP). — North Shore United, of the Pacific Coast League, are favored by local soccer experts to eliminate City Police, of the Vancouver and District League, when they meet in a second round Dominion Cup series game under the floodlights tomorrow night.

The play-down series continues Saturday when Richmond and Western Monarchs replay a first round game. Kerrisdale and South Vancouver will complete the bill in a second round fixture.

The winners of these three games, along with the Vancouver Island champions, will play off in the semi-finals, date of which has not been set.

Bowling Thursday

Members of the Civil Service Lawn Bowling Club, men and women, are invited to compete in a special match next Thursday, the King's birthday, at the Hampton Road greens. Bowls will be provided by the committee. The green fees will be handed over to the Red Cross Society. The match will commence at 2 o'clock and a large entry is expected.

FAVORED TO HEAD FIELD

Lighthouse II Still First Choice to Win Today's Derby Event

LONDON, June 11 (CP). — The Earl of Derby's Lighthouse II maintained his place tonight in the final callover of odds for tomorrow's running of the wartime Derby at Newmarket. The colt was backed at 9 to 4.

The Aga Khan's Stardust was second choice at 85 to 20. Other odds: Tant Mieux, 13 to 2; Pont L'Eveque, 10 to 1; Hippius, Black Toni, and Pharatis, 100 to 6; Paques and Turkhan, 20 to 1; Golden Tiger, 25 to 1; King of Trumps II and Noradabad, 33 to 1; Ridley, 40 to 1; and Olidon, Romulus and Solway Firth, 100 to 1.

The probable starters with jockeys follow:

Black Toni (T. Lowrey); Cavalry King (no boy); Golden Tiger (P. Beasley); Hippius (E. Smith); King of Trumps II (no boy); Lighthouse II (R. Perryman); Noradabad (D. Smith); Olidon (F. Lane); Romulus (no boy).

Pharatic (E. Elliott); Pont L'Eveque (S. Wragg); Paques (T. Weston); Ridley (J. Taylor); Stardust (H. Wragg); Solway Firth (M. Beary); Turkhan (C. Smirke); Tant Mieux (G. Richards); War Lord (A. Wragg).

DEMPSEY TRAINS WITH ART GODOY

NEW YORK, June 11 (AP).—Jack Dempsey and Mike Jacobs, two fight men with a feud, are about ready to take the hatchet out of each other's neck and bury it.

As the first gesture toward the kiss-and-make-up scene, Jack will trot out tomorrow to Carmel, N.Y., where Arturo Godoy is training for his return tussle with Heavyweight Champion Joe Louis, June 20, at Yankee Stadium. Dempsey will don ring togs, spar some and offer advice.

This little business not only should attract attention to the Chilean, who went fifteen rounds with the Bomber in February, but also may be Jack's first move toward a return to the ring in a series of exhibitions around the country. He's going to tangle with someone in Atlanta next month for charity, and, after that, his advisors say, anything can happen.

BASEBALL'S BIG SIX

By The Associated Press

The three leading batters in each league follow:

	G	AB	R.	H	Pct
Finney, Red Sox	37	148	29	46	.311
Radcliff, Browns	46	180	24	48	.267
Wright, White Sox	47	192	30	68	.354
Moore, Giants	40	141	25	57	.354
Walker, Dodgers	35	118	19	42	.353
May, Phillies	35	123	19	43	.350

HOME RUNS

American League — Trosky, Indians, 14; Foxx, Red Sox, 14.

National League—Mize, Cardinals, 17.

RUNS BATTED IN

American League—Foxx, Red Sox, 48.

National League — Danning, Giants, 40.

HON. J. HART TO OFFICIATE

Minister of Finance, Assisted By Phil Taylor, to Open Golf Event

Honorable John Hart, Minister of Finance, assisted by Phil Taylor, professional at the Victoria Golf Club, will officiate at the grand opening of the Solarium hole-in-one contest to be staged at Macdonald Park on Saturday evening at 7:30. This announcement was made yesterday by the committee in charge. The event will last for a week, and the first competitors will tee off at noon Saturday, but the big opening has been set for the evening. The Britannia Branch (Canadian Legion) Band will be in attendance, and will render several popular selections during the programme.

Contestants will be playing for three prizes each day, and there will also be a like number of awards for non-golfers. Prizes will be donated through the courtesy of local merchants. A $20 cash prize will be given to the persons lucky enough to drop their tee shots. The tee will be erected in front of the grandstand, and the green will be approximately 100 yards away towards the cricket clubhouse.

Golf balls and clubs will be supplied by the committee. Competitors may bring their own clubs if they wish to do so.

Tentative plans call for a special contest for members of The Colonist and The Times staffs and the Government Printing Bureau, next Wednesday evening.

TOP BERTH AT STAKE TONIGHT

Eagles and Tillicum Athletics to Battle for Baseball Leadership

WITH top berth in the Rithet Cup, city baseball championship race at stake, Eagles and Tillicum Athletics will battle this evening at Royal Athletic Park. The game will get under way at 6 o'clock.

At the present time all four senior clubs are bracketed in a four-way tie for first place, each having won and lost since the series opened last week. Navy toppled the birdmen Monday evening and, by so doing, prevented the Eagles from taking over sole occupation of the leading position.

Manager Bill Bridgewood will start Stan Davies, blond-thatched young righthander, who has yet to be beaten this season. The scrappy pilot will probably do the home plate chores. "Scotty" Robinson, boss of the Tillicum Athletics, will be expected to start either Lloyd Cann or Louis Leonard. Masa Kuwabara, hard-hitting catcher will complete the battery.

SECOND DIVISION

Eagles, Cubs and Cedar Hill Athletics checked in with victories in last night's Second Division Baseball League fixtures and retained their respective positions in the race for the Humphrey Cup, symbolic of the championship.

Playing at Oak Bay Park, birdmen trounced the Navy, 14-1. Scroggs, heaving for the winners, struck out thirteen and allowed two hits.

Score by innings:

	R
Navy	100 000 0— 1
Eagles	554 000 x—14

Batteries—Ferguson and Littlehale; Scroggs and Miles.

ATHLETICS TRIUMPH

Manager Doidge's Cedar Hill Athletics defeated the Victoria Indians, 13-7, on the lower diamond at Beacon Hill Park. The winners broke a 5-5 deadlock in the fourth frame and stayed out in front for the remainder of the abbreviated contest.

Score by innings:

	R
Cedar Hill	005 35—13
Indians	014 20— 7

Batteries—Morry and Walker; Albany, Albany and George.

On the upper diamond at Beacon Hill, Prior, Tillicum Cubs' ace hurler, heaved his teammates to a 14-2 victory over the Brown Bombers.

Longshoremen and Brundsons Score City League Wins

Freight Jugglers Nose Out Strengthened Cameron's Club, 4-3, After Keenly-Fought Game—Veterans Trim the Garrison Softballers, 12-3

Pushing over the tying and winning runs in the "lucky" seventh, Manager Jim Lackie's Victoria Longshoremen last night came from behind to eke out a 4-3 victory over a strengthened Cameron Lumber softball nine. Lumbermen were in front twice but just could not hold their advantage.

Played at Royal Athletic Park, the game was one of the most keenly contested this season. With Boo McKean at the "hot corner" and George "Porky" Andrews in the outer gardens, Camerons are a greatly strengthened club and must be figured from now on.

Freight jugglers scored their runs in pairs. They sent two runners the distance in the fifth to knot the score at 2-2, and, after the lumbermen forged ahead 3-2 in the fifth, came back with two more markers in seventh.

Things looked bad for the losers in the fifth frame, but a smart double killing cut short a spirited rally by the stevedores.

Big Ray Byers, righthander, hurled for the winners, giving up four scattered bingles in nine innings.

Eddie Dempster worked for the lumbermen and did a good job. He was taken from the hillock in the first of the ninth with the cushions populated and two men down. Ono, young Japanese pitcher, took up where Dempster left off and pulled his clubmates out of what looked like a bad hole.

In their half of the ninth Camerons went down in order.

Score by innings:

	R.	H.	E.
Longshoremen	000 020 200—4	6	3
Camerons	011 010 000—3	4	3

Batteries: Byers and Berry; Dempster, Ono (9) and H. Milliken.

Manager Dal Munro's Brundson's Veterans gained some measure of revenge for their earlier setbacks at the hands of the Garrison when they defeated the soldiers, 12-3, at Victoria West Park.

Army matched the scoring punch of their opponents for the first four innings, but their efforts ended right there. In the four final frames Brundson's scored nine runs, their margin of victory.

Score by innings:

	R.
Brundson's	001 201 233—12
Garrison	011 100 000— 3

Batteries: Bridger and Caddell; Buddell and Godsmark.

"D" SECTION GAMES

Esquimalt A. A. and Chinese R. C. won last night's "D" Section fixtures. The lads from the dockyard village defeated the 13th Field Ambulance, 21-9, while the Chinese softballers were awarded their fixture with Dustie's Aces, when players of the latter club started a fracas.

A special meeting of the Greater Victoria Box Lacrosse Association will be held tomorrow evening at 8 o'clock in The Colonist board room. The referee question, a very important one at the present, will be aired at the parley. Clubs are asked to have representatives present.

Replay Cup Game To Be Held This Coming Saturday

VICTORIA United and Victoria West will replay their Dominion Challenge Cup football match next Saturday afternoon at 2:30 o'clock, with Dave McMillan handling the whistle. The game will be played at Beacon Hill, and a big crowd of soccer fans is expected to be on hand, as the teams fought doggedly to a 2-2 deadlock last week at Beacon Hill. The greenshirts had the United eliminated from the competition until the last thirty seconds of regulation time, when a converted penalty tied it up and sent the squads into overtime. In the extra play the Wests had another glorious chance, but Roy Okell missed from the penalty spot in the first fifteen minutes of overtime. With hopes of advancing to the next round against Cumberland, the Wests are endeavoring to field their strongest line-up, and another keenly fought match should be the result.

Order Your HOLIDAY SUPPLY

Liquor Stores CLOSED THURSDAY King's Birthday

For Home Delivery Phone G4179

This advertisement is not published or displayed by the Liquor Control Board or by the Government of British Columbia.

KENT'S
"Cooking Speed Beyond Any Need"

MOFFAT ELECTRIC RANGE
With the New "Therm-O-Matic" Synchrochime Control
Makes baking almost 100% automatic. Simply set the Synchrochime. When the oven reaches the temperature you have selected, a pleasant note sounds and the oven automatically switches to "bake" position.
Liberal allowance for your old stove—plus a $25 wiring allowance.
KENT'S, LTD.
641 YATES STREET

BRAKES
TESTING FREE
SPECIALIZED SERVICE
ALL TYPES OF BRAKES RELINING AND ADJUSTING
BOULTBEE
(VICTORIA), LTD. 1100 YATES ST

DON'T OPERATE For ENLARGED PROSTATE
Or Any Urinary Ills of Men
CONSULT US
Book on "Loss of Manhood and Other Ills of Men" with treatment for Enlarged Prostate WITHOUT OPERATION. Diagnosis Form, Testimonials and advice in plain envelope Free by mail. Our Specialty—Treatment by mail without personal interview.
ENGLISH HERBAL DISPENSARY, LTD.
1359 Davie Street, Vancouver, B.C.
Established in Vancouver 18 Years
Consultation by Appointment ONLY—Phone Trinity 3515

W. & J. WILSON
Established 1862
Jaeger Woollens — Harberry Coats
Men's and Boys' Clothes
1212 GOVERNMENT STREET PHONE G 5813

DISTILLED AND BOTTLED IN Scotland
PETER DAWSON
"SPECIAL" SCOTCH WHISKY
26⅔ OZ. $3.60
PETER DAWSON LTD., SCOTLAND
3RB

This advertisement is not published or displayed by the Liquor Control Board or by the Government of British Columbia.

CHAPTER XXVII

"Because I—because I— Oh, darling!" Dick whispered. And for a moment the whole world opened, to Gwen, was only a man's kiss. When she emerged breathless from his embrace, and could hold him at arm's length, she was laughing triumphantly.

"You knew it all the time, since that first Sunday," she reproached him. "The Sunday we went to the Arcades."

"Knew it? I never dared dream it! I didn't— But, Gwen," he interrupted himself, his mood chilled. "I can't go to Scotland now."

"Ah, yes you can. That's just it. You must. All the more."

"But we can't wait four years. We can't wait one."

"We'll have to, Dick."

"I can't. I won't. I'll get a job running an elevator." She was tight in his arms again, her hair tumbled, her breath stopped.

"It won't be four years, Dick. We'll find a way before that."

"Gwen, you're so wonderful, you're so wonderful!" he was saying, laughing shakily, breathing like a man who had been running. "Sit down here, let's talk. We're engaged, do you get that? We're engaged! And only yesterday I was worrying because I couldn't get you better seats for the opera, and take you in a taxi. Engaged, hey? What do you know about that?"

"It's a mere detail," she said. "But you haven't said yet that you love me. I brought this subject up, remember."

"Oh, lord, do I love you! Wait until we've been married twenty years and I'll tell you I love you!"

"You never would have asked me, I suppose?"

"I didn't dare. I've been going around for weeks—months—wondering how I could. I couldn't even give you the right kind of engagement ring. I can't now. But by George——"

"Dick, darling, don't worry about a ring. Worry about having enough warm clothes for Scotland. Worry about getting there. Will it cost a lot?"

"No, they send me fifty pounds. I can do it swell on that. I'll go tourist, or third. I don't care. Gwen, I don't care about anything now, so long as you'll wait for me. And you'll be proud of me, you'll see. I'll work. And I'll save, too. I'll save——"

"I'm proud of you now. Why, Dick," Gwen said, "poor or rich, successful or failure, you're just my fate. I'll cook for you in two little rooms in the Mission, or I'll be the wife of the great spine specialist, I don't care."

"I adore you!" Dick said in a low tone. Another voice had said that in her hearing, and not so long before, but it had not reached her as this voice did. No other woman in the world had ever heard Dick Latimer say that. Seated with her back braced against the smooth shoulder of a rock, Gwen put out her hand, and he flung himself down beside her and caught the hand to his lips. "I adore you!" he said again under his breath. "To wait for you for years, Gwen. It seems more than I can do. I want you so, my beautiful wife."

"It won't be so long. We'll both be so busy. And before you know it, it'll be 'next year,' and then 'this year,' and then I'll be getting my clothes together."

"I know. I know. I've not got much to offer you even with this Edinburgh thing, Gwen, but without it I'd have nothing. I've got to take it."

"And this isn't like a 'crush,' Dick, just another 'case.' With us it's marriage—it's a life job."

"It'll be heaven," he said gruffly as she paused in a voice almost ashamed of its own emotion.

"Those three years will be nothing. We'll still be young. The glory—the glory, Dick," Gwen said, "is that we've found each other. In spite of my being buried in Kenthill, and you being a slave to those clinics, we've actually found each other."

"Was anyone else in the world as happy as this, ever?" Dick said, as they ate their luncheon. "And only yesterday," he added, "I was wondering if you were going to marry that—that sap."

"Van? Oh, Dick, no. He's—he must be nearly forty, to begin with."

"What happened to his first wife?"

"She died in an auto crash. She was a Kenthill girl, you know. He has a little girl who lives with her mother now. No, he's really nice," Gwen said judicially, on a bite of hamburger and toasted bun, "but I wouldn't marry him. Not ever."

"He's in love with you, though."

"It sort of surprises me," Gwen said ingenuously. "I don't know how he got that way. He's so violent about it. Well," she presently added, "when he knows we're engaged that'll end that."

"Engaged, ha!" Dick exulted, sprawled in the bland Winter sunshine with his dark head resting on the surface of a rock. "We'll always remember this Sunday, won't we, Gwen?"

"Remember it! It starts our new life, Dick. It's the beginning of all our planning, our moving from this house to that house, our worries together and our fun together."

"Gwen, if it didn't have to be so long before we begin." He stretched out his hand, and Gwen put her own hand into it. "But you're so darned wonderful that you make me ashamed," he said. "We'll both be busy, you know, and I'll be learning—if there's anything that gets away from me in these three years I don't know what it'll be."

"I don't think it'll be three years. I think I'll come to Edinburgh and we'll be married there in less than two."

"I'll bet on it," he said. He took a paper and pen from his pocket, and they entered upon definite calculations. Rent, so much. Food, certainly not more than so much. Clothes—clothes lasted a long time. And for a while they were alone in a little heaven of their own.

At three o'clock they walked to the bus, sandy, blinking, weary, but there was no fatigue in their bright eyes as they talked all the long way into town, and Gwen, with Dick's arm for the first time tight about her, felt as if she could never be tired or discouraged or doubtful again. There was a deep restfulness in the security of loving and being loved; she could not drink deep enough of it.

(To Be Continued)

BANK ROBBERS ARE CAUGHT AFTER CHASE

EDMONTON, June 11 (CP).—Two men who robbed a branch of the Imperial Bank of Canada here today were captured after a one-mile chase by two bank employees, a laundry truck driver and a garage operator, Fred Danyluk and John H. Merynavitch were charged with armed robbery.

J. Vereker, manager of the branch at 95th Street and 111th Avenue, said the bank till contained $722 at the time of the robbery.

Radio Programmes

Summary of Schedule of Victoria and Other Pacific Coast Stations

Continued from Page 11

9:45 P.M.—Joe Arseneau's Band (CBR). Dance Orchestra (KOMO, KJR). Bob Garred Reporting (KIRO). Lost Empire (KOL).

9:57 P.M.—News Bulletin (CBR).

10:00 P.M.—Joe Arseneau's Band (CBR). News Flashes (KOMO). Harry Owens' Orchestra (KJR). Sterling Young's Orchestra (KIRO). "Irene" (KOL). Sandy de Santis' Orchestra (CJOR).

10:15 P.M.—News (CBR). Dance Orchestra (KOMO). News Roundup (KIRO).

10:30 P.M.—Joe Reichman's Orchestra (CBR, KOMO). Joe Rudy's Orchestra (KJR). News (CJOR).

10:45 P.M.—Dance Orchestra (KJR). Rhythm and Romance (KIRO). Melody in the Night (CJOR).

11:00 P.M.—Gary Nottingham's Orchestra (CBR, KOMO). This Moving World (KJR). Ray Pearl's Orchestra (KIRO). News (KOL). Jan Savitt's Orchestra (CJOR).

11:15 P.M.—Halibut News, Paul Carson (KJR).

11:30 P.M.—Reverie (CBR). Bob Belasco's Orch. (KOMO). Manny Strand's Orchestra (KIRO). Playboys (KOL). Blue Barron's Orchestra (CJOR).

11:45 P.M.—News (KOL).

11:57 P.M.—News Bulletin (CBR).

CFCT, Victoria, B.C. (1450 Kcs.)

7:00 a.m.—Yawn Patrol
8:15 a.m.—Breakfast News
8:30 a.m.—Musical Chronometer.
9:00 a.m.—Morning Classics
9:30 a.m.—Financial Flashes
9:45 a.m.—Today's Dance Band
10:00 a.m.—Morning Monitor.
10:10 a.m.—Melody Lane.
10:30 a.m.—Featurettes
11:00 a.m.—Songs From Shows.
11:30 a.m.—Musicrize
12:00 noon—Wartime Intercession
12:15 p.m.—Concert Time.
12:30 p.m.—Midday News.
12:55 p.m.—World Bookman.
1:00 p.m.—Bell Boys.
1:30 p.m.—Varieties
2:00 p.m.—Concert Hour
3:00 p.m.—Musical Oddities.
3:30 p.m.—Shut-In Programme
3:45 p.m.—Rhythm Rulers.
4:00 p.m.—Friendly Hour
4:30 p.m.—Teatime Tunes
5:00 p.m.—Monitor Comment.
5:10 p.m.—Old-Time Frolic
5:45 p.m.—Radio Birthday Party.
6:30 p.m.—News Summary
6:45 p.m.—Your Vacation Programme
7:30 p.m.—Captain M. D. Harbord
7:45 p.m.—Dance Time.
8:00 p.m.—Candlelight Classics

FLYIN' JENNY — *Double-Dealers* — By Russell Keaton

MUTT AND JEFF — *A "Has Been" Is a Sumpin' That Was Once* — By Bud Fisher

MARY WORTH'S FAMILY — By Dale Allen

SUPERMAN — *Safe and Sound!* — By Jerry Siegel and Joe Shuster

LIFE'S LIKE THAT — By Fred Neher

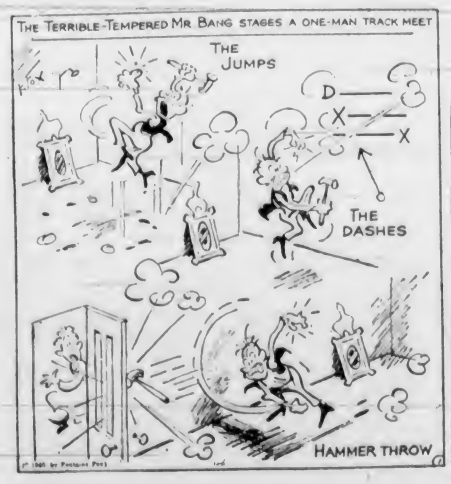

POPEYE

POP — *His Weakness* — By J. Millar Watt

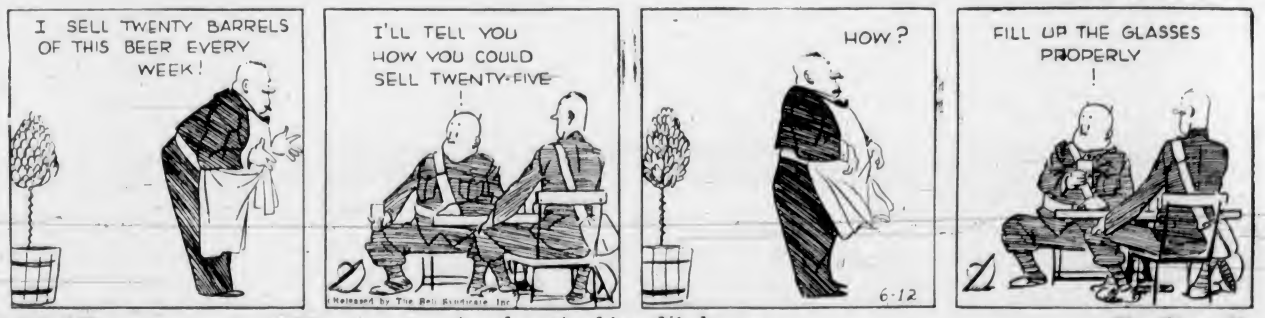

BLONDIE — *Another Arabian Nightmare* — By Chic Young

Business and Professional Directory, Want Ads

The Daily Colonist

RATES FOR CLASSIFIED OR WANT ADVERTISEMENTS

Two cents a word each insertion, twelve cents a word a week, with a minimum of ten words, cash with order. No advertisements accepted for less than twenty-five cents.

Death and Funeral Notices, $1.50 first insertion, $1.00 for each additional insertion. Marriages, Cards of Thanks and In Memoriam Notices, $1.50 per insertion.

Birth Notices, $1.00 per insertion.

Advertisers who desire may have replies addressed to a box at The Colonist and forwarded to their private address. A charge of ten cents is made for mailing replies. In this case add three words (Box Colonist) to the count for the number of words.

Out-of-town readers of our advertisements are advertisers to give address as well as phone numbers, as it is not always possible to communicate through the phone.

Any claim for rebate on account of error or omissions must be made within thirty days from the date of the same, otherwise claim will not be allowed.

The Colonist will not be responsible for more than one incorrect insertion of any advertisement ordered for more than one issue.

The Colonist service is available every day from 8 a.m. to 9 p.m., excepting Sundays. Just call Empire 4114.

To insure insertion, Classified Ads should reach The Colonist before 9 p.m. on the day previous to publication.

Classified Ads for the Sunday Colonist will be accepted up to 9 p.m. on Saturdays.

CLASSIFICATIONS

Arrears for Rent 83
Arrears for Sale 82
Arrears Wanted 84
Agents Wanted 16
Autos for Hire 68
Automobiles 65
Births 1
Bicycles and Motorcycles 40K
Boats and Launches 67
Building Materials 49A
Business Directory 33
Business Opportunities 75
Cards of Thanks 4
Church Notices 6
Clothing, Furs, Shoes, Etc. 40B
Coming Events 10
Dancing 25
Deaths 2
Dressmaking 28
Educational 31
Farms for Rent 86
Farms for Sale 85
Farms Wanted 87
Flats and Apartments to Rent 53
Flats and Apartments Wanted 54
Flowers 7
For Sale—Miscellaneous 40
Furniture 40D
Fuel 40C
Funeral Directors 6
Furnished Houses to Rent 58A
Furnished Rooms to Rent 49A
Furnished Rooms Wanted 50A
Hairdressers and Beauty Specialists 21A
Hotels 46
Housekeeping Rooms to Rent 51
Housekeeping Rooms Wanted 52
Houses for Sale 78
In Memoriam 5
Lost and Found 29
Machinery 44
Market Specials 35
Marriages 3
Miscellaneous 31
Money to Loan 31
Monumental Works 8
Music 24
Musical Instruments 40F
Nursery Stock Plants, Etc. 40H
Nursing and Convalescent Homes 20
Office, Stores, Halls to Rent 36
Personal 21
Professional Directory 6
Property for Sale 80
Property Wanted 81
Poultry and Livestock 42
Radio 40F
Room and Board 47
Room and Board Wanted 48
Situations Wanted—Female 18
Situations Wanted—Male 17
Summer Resorts 61
Swans 41A
Teachers Wanted 15
Timber 74
To Exchange, Real Estate 78
To Rent—Miscellaneous 38
Stoves, Ranges, Furnaces 40L
Unfurnished Houses to Rent 57B
Unfurnished Rooms Wanted 50B
Wanted—Female Help 14
Wanted—Male Help 13
Wanted Miscellaneous 32
Wanted to Borrow 32
Wanted to Buy—Houses 79
Wanted to Rent—Houses Unfurnished 57B
Wanted to Rent—Miscellaneous 38
Wood 33

2 DEATHS

LOWE—Passed away on June 8, at the family residence, 108 Joseph Street, Mrs. Harriet Lowe, aged seventy-two years, a native of Cloniff, Finland, and a resident of Victoria for twelve years, a former resident of Halifax, N.S. She leaves to mourn her loss, her husband, Mr. Arthur A. Lowe and a daughter, Amy at the family residence, two sons, Francis A. Lowe, of Halifax, and Arthur F. Lowe, of Victoria, and two daughters residing in Victoria, Mrs. James H. Cosier and Mrs. Charles W. Rowe, also fourteen grandchildren, and one great-grandchild. The funeral has been arranged to take place from the Thomson Funeral Home on Wednesday afternoon at 2.30 o'clock. Rev. Alan Gardiner will conduct the service, after which the remains will be laid to rest in Ross Bay Cemetery. (Halifax papers please copy.)

RINTEEN—Passed away in this city, June 10, Mrs. Annie Risteen, beloved wife of Mr. Charles W. Risteen, aged ninety years, a resident of Victoria for the past fifteen years, a former resident of Winnipeg. She is survived by her husband, residing at 1312 Clover Avenue; two sisters, Mrs. Ellen Jacklan, residing in Ontario, and Mrs. W. White of Paramore, B.C., and one brother, Mr. John Bonthwell, in Winnipeg. The late Mrs. Risteen was a native of County Huron, Ontario, and a member of the Metropolitan United Church. Rev. A. F. Whitehouse will conduct the service at the Thomson Funeral Home on Friday afternoon, June 14, at 2.30 o'clock. Interment will be made in the Colwood Burial Park. (Winnipeg papers please copy.)

PARISH—There passed away at her residence, 632 Montreal Street, Sunday, June 9, Emily Parish, at the age of seventy-four years. Born at Monmouth, Gloucester, England, the late Mrs. Parish moved to this city twenty-eight years ago from London, England. Funeral services will be conducted on Thursday afternoon, at 2 o'clock, from the F. J. Curry & Son Funeral Home. Rev. P. C. Hayman will officiate and interment will take place in the Royal Oak Burial Park.

BURICK—Suddenly in this city, there passed away, June 6, Peter Burick of 648 Yates Street. The late Mr. Burick, who was fifty-one years of age, was born in Yugoslavia, and had resided in this city for many years. He was a veteran of the Great War, having served with the 181st Battalion. He is survived by one brother, Phillip, at Dawson City, Yukon Territory. Funeral services will be conducted on Thursday afternoon, at 3.30 o'clock, from the parlors of the S. J. Curry & Son Funeral Home. Rev. C. D. Clarke will officiate, and interment will take place in the Royal Oak Burial Park.

BOWRING—At the Royal Jubilee Hospital, on June 9, 1940, Charles Frederick Bowring, of the Naval Barracks, Esquimalt, aged thirty-eight years, born in Walton-on-Thames, Surrey, England. Survived by his wife at 239 Superior Street, Victoria. Funeral on Wednesday, leaving Hayward's, B.C. Funeral Chapel at 1.30 p.m., proceeding to St. Paul's Naval and Garrison Church, Esquimalt, where service will be held at 3. Interment in the Naval Cemetery.

6 FUNERAL DIRECTORS

THOMSON FUNERAL HOME
1625 Quadra Street
Complete Service at Reasonable Cost
Lady Attendant
Phone G 3612

HAYWARD R. C. FUNERAL CO., LTD.
Established 1867
734 Broughton Street, Victoria, B.C.
Empire 3614 Empire 4046 Garden 7679
Lady Assistant

McCALL BROS.
"The Floral Funeral Home"
Office and Chapel, Corner Johnson and Vancouver Streets
Phone Garden 3813

S. J. CURRY & SON
Funeral Directors
Corner Quadra and Broughton Streets
Phone G 5512
Distinctive Funeral Service in Our New Mortuary at Moderate Cost
Experienced Lady Attendant
SANDS MORTUARY, LTD.
Phone E 7511, G 3536 1593 Quadra St.

7 FLOWERS

ANY FLORAL DESIGNS at lowest prices. Pollock Bros., 1319 Douglas St. G 5315.

BROWN'S VICTORIA NURSERIES, 618 View. Design work executed, lowest prices. We grow our flowers. G 6612, G 5571.

10 COMING EVENTS

A BIG "KING'S KARNIVAL" A.O.F. Wednesday. Irvine's orchestra. Hats, prizes, cash, good refreshments. 20c.

A BIGGER AND BETTER DANCE EVERY Saturday night at Foresters Hall, with Hallmakers' Orchestra, prizes, supper. 25c.

BIG HOLIDAY DANCE, MODERN, WEDnesday, 9-12. Cadboro Bay Pavilion. Bell Boys Orchestra. 25c.

DANCE. CRYSTAL GARDEN. EVERY Wednesday, 9.30 to 12.30. Lew Arrey Orchestra and feature vocalist, Marjorie Henry.

DANCE, MODERN, SATURDAY, SUNnyhill Hall, fun and partners for all. Charles Hall's six-piece orchestra.

DOROTHY COX PRESENTS DANCE DISplay, Fri., June 14, 8-12, Empire Theatre.

ESQUIMALT ATHLETIC, FRASER ST. Military five hundred every Wednesday, 8.30. Sixteen good prizes. Igor Gouzenko, ten-bid, tombolas. Refreshments. Admission 25c.

FREE—COLONIST SONG SHEETS COLonist Advertising Department.

MODERN DANCE WEDNESDAYS, 25c. Saturdays, 30c. 9 to 12. Cadboro Bay Pavilion, introducing the Bell Boys Orchestra from the Oaxacan. Dancing other nights to Wurlitzer.

McMORRAN'S SEASIDE PAVILION. Cordova Bay. Dancing Saturday nights. Stan Cross Orchestra. 35c. Tombolas.

PRO PATRIA BRANCH, CANADIAN LEgion W.A., waist Westholme, Wednesday, 2.30. Cash prizes.

STEWART'S DANCE THIS WEDNESDAY. Big pre-holiday frolic, serpentine, balloons, prizes, celebrating the King's birthday.

ST. MARY'S DANCE THIS WEDNESDAY. Big free holiday frolic. Serpentine, balloons, prizes. Celebrating the King's birthday.

13 WANTED—MALE HELP

A CLEAN YOUTH, WITH BIKE, TO sell a good food product on commission (guarantee). G 5048.

LOCAL REPRESENTATIVE WANTED IN Victoria by a firm manufacturing a popular line of office systems. An opportunity for an individual already selling office appliances. Box 4302, Colonist.

TRUCK DRIVER WANTED FOR PARTner—Hauling job. Good returns—$350 required. Pay weekly. Box 4310, Colonist.

WANTED—MARRIED MEN WITH SAWmill experience, particularly sawing crate operator, tail sawyer, commerman, first and fair man. Apply in person Sonarines Timber Co., Ltd., R.R. 1, Victoria, B.C.

WANTED—EXPERIENCED SINGLE MAN for farm work. Box 4315, Colonist.

134 SALESMEN AND AGENTS

UNIVERSITY STUDENTS
WE HAVE A LIMITED NUMBER OF openings this season for students for sales work. Applications accepted till June 15. Apply Fuller Brush Co., Ltd., Victoria, Hanmac C Crowe, 1016 Lindenavenue.

14 WANTED—FEMALE HELP

CAPABLE GIRL FOR CLEANING AND general housework. Sleep in. Phone G 6901.

EXPERIENCED COOK-GENERAL. Wages $25 month. References required. Box 4187, Colonist.

STRAWBERRY PICKERS WANTED. Draper place, mile northeast of Elk Lake. M. G. King.

STUDENTS WANTED—VICTORIA HAIRdressing School, Woolworth Building.

WANTED PHOTOGRAPHER'S MODEL. State age, height, references. Excellent pay. Apply Box 4320, Colonist.

YOUNG LADY TO ASSIST ARTIST with work in studio. Box 4326, Colonist.

17 SITUATIONS WANTED—MALE

A. J. GREGG — HOUSE WINDOWS cleaned, outside, 6c each. G 5023.

17A PAINTERS AND DECORATORS

ARTISTIC PAINTING, PAPERHANGING, etc. Work guaranteed. Hallett, E 8454.

DECORATING, PAINTING, PAPERHANGing. First-class work. Ireland & Sons. G 4860.

DICK TRIPP — PAINTING, PAPERING, kalsomining, alazing. E 8700, G 2410.

HOUSE Painting, Roofs and Stucco Repairs. Painting, Clarke & Smythe. E 2774.

KITCHEN FURNITURE SPRAYED LIKE new. Paperhanging, etc. G 4761.

PAPERHANGING, $7 UP. KALSOMINing, $4 up. Painting, roof and stucco spraying. Frank Clarkson. G 7838.

PAINTING, PAPERING AND KALSOMINing. Speedy and efficient. Work guaranteed. J. McPherson. Phone E 9039.

17C CARPENTERS AND CONTRACTORS

AIR Drilling, Rock Blasting, Asphalt concrete or gravel driveways. E 1620.

BUILDING ALTERATIONS, REPAIRS, painting, kalsomining. Estimates free. G 4320.

LOW ESTIMATES—ALTERATIONS, REpairs. Experienced Brecher. E 4270.

17E GARDENERS

ALL KINDS GARDENING WORK. Hedge work a specialty. Reasonable. P 2634.

FISH POOLS, FENCING, ROCKERIES, drains, rock walls, lawns. G 2194.

LAWNS MOWED, GARDENS WEEDED, etc. G 8497.

SHRUBS PRUNED, SPRAYED, LAWNS fertilized and repaired. E 6825.

18 SITUATIONS WANTED—FEMALE

CAPABLE WOMAN WILL TAKE CHARGE of home for elderly couple or one gentleman. Nursing experience. G 1871.

EXPERIENCED COOK—HOUSEKEEPER, inn, restaurant or hotel. First-class references. G 7221. Write 2946 Scott Street, Mrs. McDonald.

PRACTICAL NURSE, HOUSEKEEPER, middle-aged, English. Box 4321, Colonist.

RELIABLE WOMAN would like work day hour, 20c hour, car fare. E 2633.

STENOGRAPHER, 10 YEARS' EXPERIence, excellent references, desires permanent position or ordinary substitution work. E 8062, Box 4316, Colonist.

WOMAN Wants Work—Washing, ironing, cleaning, 25c hr., car fare. P 5392, R.1.

YOUNG WOMAN WILL DO CLEANING, washing and ironing by hour. G 7028.

YOUNG WOMAN WISHES HOUSEwork. G 2117.

21 PERSONAL

A PERMANENT WAVE, INDIVIDUALLY styled. Special prices on shampoo and finger wave. Bert Wayde Salon, 718 Yates Street. Telephone E 4023.

A TREAT YOU CAN AFFORD—CREAM of your strawberries. Half pints 10c. Phone orders delivered. The Registered Jersey Dairies, Ltd. G 5044.

ATTENTION—ORDER 3 PHOTOS, $1.50, and get souvenir CASH pin free. Campbell Studios, Kresge Block.

A. MARSHALL — FURS REMODELED, special prices. 82, 630—Yates St.

BLUEBELL CAFE, Blanshard St. specializing in hot meals and meal tickets. We are open from 6.30 a.m. to midnight.

BRENTWOOD COLLEGE ENTRANCE scholarship examinations, May 31. For particulars apply to the headmaster.

SUMMER PEP TONIC
DAILY glasses of fresh vegetable or fruit juices—have it delivered or drink it at Green Garden Juices, 743 View. G 1032.

ECZEMA, ITCH, PILES, PIMPLES—TRY George Lee's Chinese Remedy. 638 Cormorant St. All departmental drug stores.

ENGLISH HAND LAUNDRY (MILADI), shirts 12c up. Collars turned. E 8192.

FREE INFORMATION — FEMININE HYgiene. Local Society de Hygienique, 132 Sheris Street. E 6774 after 5 p.m.

FREE—DAILY COLONIST SONGSHEETS now available. Apply Advertising Department.

FREE — COLONIST COOKBOOK AND Homemakers' Guide. Limited number. Circulation Department.

GIVE YOUR FAMILY THE BEST wholewheat bread money can buy—Masters Health Bread, 1720 Cook Street.

21 PERSONAL (Continued)

GARDEN LOTS DUG WITH MOTOR rotary soil tiller. G 2627. B. L. Jenkins.

JUST ARRIVED — NEW MAPLE SUGAR and syrup. Lidley's Confectionery, 1409 Douglas Street. E 5311.

NEW SHIPMENT OF ENGLISH CARDIgan jackets for children, all wool, $1.98. Poulet's, 734 Yates Street.

PURE JERSEY MILK, EARLY MORNING delivery and evening. G 4718.

PLOUGHING, Hauling, Mowing. Tractor with driver for hire, reasonable. G 1825.

SHOUBOLT'S PILE OINTMENT—AN EXcellent application for itching and bleeding piles. Shoubolt's Drug Store, 589 Johnson.

STRATHCONA HOTEL CAFE NOW OPEN to public. Afternoon teas a specialty.

TRY SEATHS MINERAL HEALTH Water for rheumatism, stomach ailments, arthritis, etc., 10c qt., delivered. Phone Keating 5225.

YOUR Character analyzed by handwriting. Prof. Henry, Black Shop, Yates.

21A HAIRDRESSERS AND BEAUTY SPECIALISTS

ANNOUNCING SPECIAL PRICES FOR your new Summer permanent. White with fine hair our specialty. With or without appointments. Dorothy's Beauty Shop, 734 Central Building. E 9851.

ANNA TAYLOR BEAUTY SALON NOW offering special prices and a complete beauty service for June brides. E 6015, 1004 Broad Street.

AT ELIZABETH ANN SALON, LOVELY new permanents. "Special" prices. 1116 Broad Street. G 3215.

DUART PERMANENT, INDIVIDUALLY styled. Hollywood Beauty Salon, 617 Fort. E 6433.

BEAUTIFY YOUR HAIR WITH A LOXAL or glamour shampoo. Sussex Beauty Salon, 706 Broughton. E 5115.

FREE SCALP TREATMENT GIVEN with each permanent or series of scalp treatments this month. L. Bonker Beauty Salon, at 2279 Bowker Avenue. E 0724 for information.

HARPER METHOD SCIENTIFIC beauty culture. 1207 Douglas Street. E 4926, 2048 Windsor Road. G 5034.

LA FRANCE BEAUTY SALON FOR PERmanents, marcels, hair styling, finger waving, cutting, dyeing, paper curling, facials. Large salon, around floor. G 7443, 727 Yates.

NEW PERMANENTS, FINE HAIR a specialty. Odette Beauty Salon, Room A, Campbell Building. G 6852.

PERMANENT REMOVAL OF SUPERFLUous fair—Most modern methods. Miss Russell, 404 Campbell Building. G 1813.

REDUCING CREAM FOR HIPS, ARMS, legs and chin. La France Beauty Salon, 727 Yates Street.

TYRRELLS LTD. — PERMANENT WAVING specialists. Practical everyday hairstyles. Fourth Floor, David Spencer Ltd. E 4141.

VICTORIA BEAUTY PARLORS. CALL E 8515 for a good permanent. All experienced operators. 1218 Broad Street.

IF YOUR NAILS ARE DRY AND BRITTLE
Let our new kind of treatment and manicure keep your nails flexible and lustrous.
ALVION BEAUTY SHOP
Phone E 6522 1104 Douglas St.
All Experienced Operators

23 EDUCATIONAL

ANNOUNCING SPECIAL SUMMER speech training course, July 15, for six weeks. Dorothy Davies, LTCL, downtown studio. E 1972.

ROYAL BUSINESS COLLEGE, 1006 GOVernment. G 6918. E. W. Maxwell.

SPROTT-SHAW BUSINESS INSTITUTE — Courses: Stenography, secretarial, commercial, radiotelegraphy. G 4512.

ST. MARGARET'S BUSINESS SCHOOL—Junior House, St. Margaret's School. Miss W. G. Millican, principal. E 3234.

STANDARD SCHOOL STENOGRAPHY. G 1824, E 0639. Miss G. Dickson, principal.

24 MUSIC

BE ABLE TO PLAY POPULAR MUSIC IN three months. No knowledge of music necessary. Information E 6906.

MANDOLINS SPANISH AND HAWAIIAN guitars. Hours 2 to 9 daily; Saturday all day. Jenkins, 1016 Pandora.

25 DANCING

MR. and Mrs. Geo. Rosaly, Victoria's leading ballroom instructors. E 4634.

28 DRESSMAKING

EXPERIENCED DRESSMAKING, ALterations, children's and babies' wear a specialty. G 4681. 50 S. Turner.

29 LOST AND FOUND

LOST — SANDY (COLORED) CAIRN TERrier. Scottie. Fairfield district. 27 Moss Street. F 9906. Reward.

LOST RING, AT THETIS LAKE. REward. 626 Belleville Avenue. E 2647.

LOST, GENT'S GOLD WATCH, ESQUIMALT Lagoon. Reward. E 6330.

31 MONEY TO LOAN

A SMALL AMOUNT OF MONEY EACH month will do you good through the NATIONAL HOUSING ACT'S PLAN. Let us build a home of your own on monthly instalments, many instances are less than your present rental payments. Ask Us for Complete Details. GILLESPIE HART & CO., LTD. Established Over a Quarter of a Century. 617 Fort Street. Phone G 1161.

A MORTGAGE LOAN CAN BE ARranged by us in any amount. Low interest rates, quick decisions, repayments to suit. Large sums available for apartment and downtown business properties. 3 per cent National Housing Act loans. P. R. Brown & Sons, Ltd., 1112 Broad Street. Phone G 7171.

ANY REQUEST FOR A MORTGAGE appreciated. See H. C. Holmes, Pemberton & Son, Ltd., 825 Fort St. G 8124.

MONEY TO LOAN AT LOWEST RATES on first mortgages. Monthly repayment plan if desired. See T. B. Monk, J. H. Whittome & Co., Ltd., 116 Pemberton Building. E 8212.

33 BUSINESS DIRECTORY

AUTOMOBILE Upholstery, Chesterfield Suites and Rugs Cleaned, Disinfected. E. HILL, 727 View Street. Phone G 4423.

FLOOR SURFACING

V. I. HARDWOOD FLOOR CO., 707 Johnson. Free estimates. G 7314.

LAWN MOWERS

SHARP LAWN MOWER MAKES grass cutting easier. Complete job, $1.25, called for and delivered. Peden Bros. Ltd., 1410 Douglas. G 5911.

J. WORTH, 715 PANDORA AVENUE. E 7081, sharpen, collect and deliver, $1.25.

A. E. PRICE, 1107 Langley. Lawn Mowers sharpened, collected, del. $1.25. G 6221.

LAWN MOWERS SHARPENED, CALLED for and delivered, $1.25. Bob Peden, Ltd., 648 Johnson Street. E 2815.

MOWERS SHARPENED BY EXPERTS—Elves Bros. Lawnmower Shop. E 6662.

LITHOGRAPHY

LITHOGRAPHY
Commercial Work of All Classes. Cheques, Bonds, Debentures, etc. Labels of Every Description. Photo-Litho Map Work.
THE COLONIST
Commercial Departments
1211 Broad Street

WINDOW GLASS

WINDOW GLASS REPLACED AT shortest notice. Auto glass replaced while you wait. Mellor Bros., Ltd., 916 Broughton Street. Phone G 8621.

DOUBLE SERVICE IN WANT ADS

You can telephone your answers as well as your classified advertisements to The Colonist. Readers are often interested in Want Advertisements that do not carry the names or addresses of advertisers, but a Colonist box number. For the accommodation of those readers who find it inconvenient to write an answer and to serve the advertiser better

We Will Take Replies to Box Numbers Over the Telephone

The Colonist service is available from 8 A.M. to 9 P.M., excepting Sundays. Phone Empire 4114.

33 BUSINESS DIRECTORY (Continued)

WOOD AND COAL

A NEW TIE MILL OPENED ON MALAHat. Only mill where firewood does not touch the water. Ready to burn. All 12-inch, no shorts, and all Douglas fir. Good for kitchen or for furnace, fireplace. Good and clean, easy to split. Bark and blocks. A full cord. We deliver two full separate cords, not two cords in one load. Free 13.75, now 1 cord, $2.75 (not 1½ cords). 2 cords, $5. Order now and see.
NATIONAL FUEL CO. — G 5215.

A BIG ONE-WEEK SALE—THE BEST wood in town, from our mill 2½ miles up the Malahat. Never in water, nice and clean, lots of bark, easy to split. All 12-inch. Suitable for kitchen, furnace, fireplace or heater, ready to burn. This is the cheapest wood on the Island, as it is all Douglas fir, with no cedar or hemlock and, hence, gives more heat and lasts longer. Reg. $4.00, now $2.75 cord, 2 cords $5.00. Good measure, prompt service. Order your Winter wood now.
O.K. FUEL CO. — G 2452.

A BARGAIN — UP-ISLAND 12-IN. DRY block mixed slab, guaranteed A 1 fir, $2.50 cd. 2 cds. $4.50. Inside fir block $4 cd. 3 cds. $11.50. C.O.D. Full measure. Prices for short time only. All logs cut last Fall. Wood ready to burn now. Bone-dry Malahat wood, guaranteed fir, $3.50 cd., 2 cds., $6.50. Buy now—save money.
OLD JOHN WOOD CO. — E 2743.

ALL COOPERAGE WOOD AGENCY—Best quality bone-dry stovewood, $2 ½ cd. Kindling $1.50 ½ cd. Furnace blocks $3 cd. Fir mixed or screened sawdust, bulk $2.50, sacked $3.25. E 5516.

ALL COOPERAGE WOOD & FUEL CO., Ltd.—Bone-dry stovewood, $2 a cd.; kindling, $1.50 ½ cd.; millwood, $2.75 cd.; furnace block, $3.75 cd. All-fir screened sawdust, bulk $2.50, sacks $3.25. G 2341.

A BARGAIN YOU CAN DEPEND ON. Up-Island fir, good as firewood, 2 full cds., $9.50, bone-dry, 3 full cds. $13. Ronald Hopkins Fuel Co., E 7916.

BONE-DRY MALAHAT FIR SLABWOOD, with inside blocks, $4.00 cord. Bone-dry inside fir blocks, $5.00 cord. No 1 fir millwood, $2.25 per cord. Inside fir blocks, $4.00 cord. Shawnigan Douglas Fir Wood Co. Phone E 3914.

BEST FIR SAWDUST, $2.25 UNIT. 60 sacks $3.25. Day, night. E 2924.

COOPERAGE Wood, $2.75 cd.; kindling, $1.50 ½ cd.; stovewood, $2 ½ cd. E 5024.

DRY INSIDE FIR, CLEAN, NO RUBbish, $1.75 ½ cd. Try now. E 6552.

HALF PRICE—EASIEST-SPLITTING dryland wood from Up-Island (is mill). Never in water, ready to burn, in short lengths, 100 per cent Douglas fir. Goes TWICE AS FAR as ordinary wood (12-inch) for furnace, fireplace or cook range. We do not pick the best wood out or short measure just to sell cheap. Reg. $3.50 cd., now 2 cds. (not 1½ cds.), $5, 1 cd., $2.75. Bone-dry, $4 per cd.
DOMINION FUEL CO. — E 4734.

HALF price dryland fir wood, $2.25 cd. 3 cds., $6.50. Dry slabs, $5. F 8942.

MALAHAT BULK SAWDUST, $3.25. Backed, $4.25 60 sacks. J. E. Painter & Sons, 617 Cormorant Street. G 3341.

NO. 1 FIR MILLWOOD, $2.50 CD., 1½ 2-foot lengths, $4.00 cd. Screened fir sawdust, $2.75 unit. Manning & Shaw Fuels, 745 View Street. E 0624.

SPECIAL—ONE WEEK ONLY. 12-INCH cedar. Reg. $4.50 cord. Now $4 cord.

SEMI-DRY DRY INSIDE WOOD, $1.75 ½ Cd. Kindling $1.50. G 4691 night day.

$2.25 BULK SACKS $3.25 UP-ISLAND tie mill sawdust. All screened, clean, coarse fir. McCloskey Fuel. G 4415.

$2.25 PER UNIT C.O.D., NO 1 coarse fir sawdust for furnace. Immediate delivery. Alert Service Transfer Co. E 4101.

$3.50—UP-ISLAND SLAB, 12-in. RODgers' Wood Co. Alpha St. G 7214.

34 PROFESSIONAL DIRECTORY

MASSAGE

CABINET STEAM BATHS, MASSAGE. Miss Van Becker, 930 McClure. E 7845.

MRS. BARKER, MASSEUSE, VAPOR baths, chiropodist, 225 Howe. G 1861.

OSTEOPATHIC PHYSICIANS

DR. VERNON B. TAYLOR, REGISTered and licensed, 406-7-8 Belmont Building. Phone Empire 7823.

PATENT ATTORNEYS

ERNEST E. CARVER, F.P.I.C. Registered Canada and U.S. Patents and Trade Marks in All Countries. 769 W. Pender, Vancouver. Phone Pt. 1732.

FETHERSTONHAUGH & CO. Patents and Trade Marks. Offices Throughout Canada and U.S. 789 W. Pender, Vancouver. Phone Sey. 3798.

MARKS & CLERK, OF LONDON, ENG., Ottawa, Washington, etc. Patents and trademarks in all countries. 901-905 Bank of Toronto Building, Douglas Street, Victoria.

PHYSIOTHERAPY

H. H. LIVSEY—Registered and Licensed. 212-9 Pemberton Building. G 3643.

36 OFFICES, STORES, HALLS TO RENT

OFFICES AT 848 DESK ROOM, $5 monthly, including light and phone. J. W. Burkitt, Insurance Agencies, 1120 Government Street. E 2144.

37 MISCELLANEOUS

SAWS, ALL KINDS, FILED, SET, gummed, etc. Phone W. Emery, 1567 Gladstone Avenue.

38 TO RENT—MISCELLANEOUS

RENT A BEATTY WASHER BY THE week. Phone G 7341.

40 FOR SALE—MISCELLANEOUS

40A BUILDING MATERIALS

ANYTHING IN CONCRETE MIXER FOR hire. Truckins. W. Trace. E 7472.

BULLDOZER FOR HIRE — LOTS driveyard leveled and basements dug. Rates reasonable. E 2702, E 5126.

CANADIAN WESTERN WOODWORKERS — Sashes, doors, general millwork. G 4072.

ISLAND BUILDING SUPPLY COMPANY—Everything in builders supplies. E 6213. 516 Fort, corner Langley.

SIDNEY SPEEDY SERVICE—BE PREpared for vacation time. We have lumber suitable for building or repairing your Summer cottage or camp. You will find our prices right. Sidney Lumber. 2116 Government Street. G 2515.

SHINGLES (XXXXX) NO. 3, BARGAIN prices. Dalziel Bros. Company. G 1422.

SOIL, CINDERS, ROCK, SAND, GRAVEL estimates. Bill Trace. E 7472.

THE MOORE-WHITTINGTON LUMBER COMPANY, LIMITED
Established 1891
LARGE STOCK — RIGHT PRICES
Lumber, Millwork, Gyprock, Masonite, Insulite, Gypsum Wool, Shingles, Etc.

USED LUMBER, SIX-INCH SIDING, V-joint, bricks, etc., at 712 Pembroke.

40B FURNITURE

A VERY GOOD NORDHEIMER PIANO and bench, $135; 100 folding chairs, $1. J. M. WILLOWS, "Better-Class Used Furniture", 706 Johnson Street. Phone G 4424.

40 FOR SALE—MISCELLANEOUS (Continued)

BEDS, $5.95; CRIBS WITH PANEL, $9.95; spring-filled mattresses at factory prices. Capital Mattress Factory, 720 Pandora. E 6233.

CHESTERFIELDS, NEW TERMS DIRECT from this warehouse. You save the overhead expense. Can be seen at Handsby Storage Company.

CARPETORIUM — CLEAN, SELL, EXchange, repair and alter carpets. 1025 Cook. E 2881.

CHESTERFIELD SUITE FOR SALE. Phone E 1264.

NICE CHESTERFIELD AND ONE CHAIR, $35.00. Kitchen cabinet, $16.50. Holland Bros., 751 Fort Street. E 0913.

TWO-PIECE CHESTERFIELD SUITE, 1 pair twin beds, pleated backs, $35; dark oak dining suite, $50. Dressers and easy chairs, etc.
We Make Furniture of Any Kind to Order
Polishing, Upholstering and Repairing
1317 Broad St. REID'S E 6957

WILSON'S ECONOMY FURNITURE Store — Walnut dining suite, $39.00. Child's crib and mattress, $5.95. 648 Cormorant.

WALNUT DROPLEAF DINING TABLE, Windsor chairs, etc. 9, 424 Linden.

Linoleums, square yard from 33c
Dinette Suites, 5 pieces $49.50
China cabinet, like new $29.50
Kitchen cabinet, new $15.50
FRANK S. 860 YATES — E 2464

WANTED — USED FURNITURE AND RANGES. WE PAY BETTER PRICES.
HUB FURNITURE COMPANY
713 Johnson Street Phone G 8425

$125 HOSPITAL BEDS, $60. GEO. C. Plowman, 824 Fort Street.

40E MUSICAL INSTRUMENTS

ALL THE LATEST POPULAR HITS in Music Department, Spencer's.

MUSIC STANDS, $1, $1.50, $2. HICKman's Music Store, 709 Johnson Street.

SEE THE LATEST MODEL KALAMAZOO Guitar made by Gibson. Prices from $35.00 to $69.50, complete with cases. Terms.
FLETCHER BROS. (Victoria), LTD.
1130 Douglas Street G arden 7146

40F RADIO

EXPERT RADIO REPAIRS. SETS INspected and tubes tested free. G 5918.

RADIOS FOR HIRE, WEEK OR MONTH. Radios repaired, tubes tested free. Radios at give-away prices. Aaronson's, 1328 Government. G 4722.

RADIOS, ALL MAKES, CLEARANCE sale, perfect condition, $9.50 up. 808 Fort Street.

40K BICYCLES AND MOTORCYCLES

BICYCLES, JOYCYCLES, CYCLETS, scooters, baby sulkies, etc., are always in stock. This is the time of the year to enjoy the great outdoors. Terms can be arranged. Robinson's, 1220 Broad Street (opposite Colonist).

BICYCLES, NEW AND RECONDITIONED. Terms arranged, expert repairs by competent mechanics. Peden Bros., Ltd., 1410 Douglas. G arden 5911.

BICYCLE SALE—30 BICYCLES, $14.50 to $24.75. Balloon-tire bicycles, $34.50, with wides. Expert bicycle repairs, moderate prices. Aaronson's, 1328 Govt. St.

CASH FOR OLD BICYCLES OR PARTS — Call anywhere. G 1626.

HARLEY-DAVIDSON, LIKE NEW. 1407 Broad Street. E 7423 or G 5188.

SEE OUR REBUILT BICYCLES. LOOK like new and guaranteed like new. Expert repairs a specialty. Bob Peden, Ltd., 646 Johnson Street, next door to St. James Hotel. Phone E 2815.

1938 TRIUMPH, 500 CC., SPEED twin, $300. E 0585.

BICYCLE BARGAINS
Several Lightweight Balloon-Tired Models
Four Ladies' Machines in Excellent Condition—Priced From $21.50 Up
E. H. HARRIS CO., LTD.
Fort Street Next to Ray's

40L STOVES AND RANGES

"MAJOR" SAWDUST BURNER COSTS next to nothing to operate. Outsells all other burners. For a perfect installation phone or call The Alert Service Co., E 4101, 749 Broughton Street.

ALL RANGES NEW AND REBUILT. At bargain prices. Sawdust burners, repairs, conversions. Atlas Stoves, 646 Yates Street. E 0025.

LARGE KITCHEN STOVE, WITH COIL, excellent condition, price $15. Phone E 3331.

MIRACLE SAWDUST BURNER—MORE heat, less fuel. Pedersen's Stove Store, E 1451. 723 Johnson Street.

NEW McCLARY ALL-CAST "WELCOME" furnace. Capacity 12,000 cu. ft., $87.50, easy terms. Sawdust burners. Atlas Stove Repairs, 646 Yates Street, Victoria, B.C. G 6211.

NEW AND USED RANGES, OIL Burners, Mann's, 740 Fort. E 3122.

RANGE CASTINGS STOCKED FOR most makes. B.C. Hardware, 718 Fort Street.

SMALL FAWCETT RANGE ENAMEL back and doors, water front, $38.50. Carters Stove Store, 842 Fort Street. F 7511.

CLARE JEWELL
WOOD AND COAL RANGES
PRICED FROM $59.95
Complete With Waterfront — Easy Terms
Trade-Ins Accepted
McLENNAN, McFEELY & PRIOR LTD.
1400 Government Street Phone G 1111

40N MISCELLANEOUS

B.C. WASHER SPECIAL. MODEL 240, capacity 8 pounds of clothes, complete with three-piece aluminum "Lifetime" cooking set. Both for $104.95, easy terms. C. J. McDowell, 1205 Douglas Street, Scollard Building.

BEAUTIFUL NORGE ELECTRIC REfrigerator, excellent condition throughout, $49.00. Coast Hardware, 1418 Douglas Street.

ARMY NAVY ENGINEER RINGS, sterling silver, from $3.50, at Rose's, Jewelers, 1317 Douglas Street.

AWNINGS KEEP YOUR HOUSE COOL and your draperies from fading. F. Jeune & Bro., Ltd., 570 Johnson. G 4632.

REAL BUY — ELECTRIC WASHER, copper tub, guaranteed, $38.50. 828 Fort Street.

AN ICE CREAM KELVINATOR. GOOD condition. Phone G 6743.

A DOUBLE LOAD OF CINDERS, $3. MANure, Soil, gravel, rock delivered. G 5564.

A BARGAIN—SINGER CONSOLE ELECtric machine, half price. 836 Fort St.

BOAT EQUIPMENT — NEW AND USED anchors, chains, rope, doors, hardware, wire, pumps, cushions, etc. Capitol Iron & Metals, Ltd., 1824-32 Store Street. G 2434.

BURRELL'S BRITISH WHITE LEAD, white zinc, enamels and oil colors. "The Standard of the Empire." The Stanelland Co., Ltd., 840 Fort Street. G 1914.

CINDERS, double load $3. Fresh manure, $1. Old manure, rock, soil. G 3468

A Mart for Busy Readers—Property for Sale or Trade

TO OUT-OF-TOWN SUBSCRIBERS

Out-of-town subscribers who wish to answer advertisements in which only the telephone number of the advertiser is given, may mail their replies to The Colonist, and The Colonist will communicate such replies to the advertiser

65 AUTOMOBILES (Continued)

CHECK THIS LIST OF REAL VALUES

PRACTICALLY EVERY MAKE AND MODEL IS REPRESENTED IN OUR BIG SELECTION OF USED CARS

—SEE THESE—

1928 FORD TUDOR	$175
1931 FORD COUPE	$250
1928 ERSKINE SEDAN	$95
1928 PONTIAC SEDAN	$95
1928 CHRYSLER COUPE	$145
1929 MARQUETTE SPORTS COUPE	$175
1929 ESSEX COACH	$195
1929 ROOSEVELT SEDAN	$175
1929 HUPMOBILE SEDAN	$195
1929 NASH CABRIOLET	$225
1930 MORRIS ROADSTER	$575
1930 HUDSON COUPE	$675
1934 TERRAPLANE SEDAN	$375
1937 CHEVROLET COACH	$665
1937 FORD V-8 TUDOR	$650
1938 PLYMOUTH COACH	$795
1937 FORD V-8 TUDOR	$575
1937 CHRYSLER SEDAN	$895
1938 FORD V-8 COUPE	$825

NATIONAL MOTOR CO. LTD.
819 Yates Street
"Where Customers Send Their Friends"

BEGG MOTOR COMPANY LIMITED
WHERE YOUR DOLLAR —DOES ITS DUTY—
PRICES, QUALITY AND EQUIPMENT PROVE IT!

$895 BUYS 1937 OLDSMOBILE DE LUXE FOUR-DOOR SEDAN. It has de luxe heater, electric clock, cigar lighter, dual wipers, dual horns, dual sun visors. It is like new throughout.

$945 BUYS 1938 STUDEBAKER COMMANDER 6-CYLINDER SEDAN. Trim like new, de luxe heater and many accessories. This car has run very small mileage and is like new in every respect.

1936 DURANT SEDAN	$225
1930 PACKARD SEDAN	$345
1930 PONTIAC SEDAN	$295
1931 ESSEX COUPE	$295
1929 PLYMOUTH COUPE	$225
1929 ESSEX COUPE	$195
1929 FORD SEDAN	$195
1929 CHEVROLET COUPE	$195
1930 AUBURN SEDAN	$245

NAME YOUR PRICE—WE HAVE THE CARS YOU WANT
BEGG MOTOR CO., LTD.
817 Yates St. 865 Yates St
Plymouth, Chrysler Dodge, De Soto
G 1144 OPEN EVENINGS
LIBERAL TERMS—LIBERAL TRADES

NO ONE CAN BUY A WILSON & CARELDU USED CAR WITHOUT COMPLETE SATISFACTION
Here's Today's Used Car News

1936 FORD TUDOR	$695
1936 WILLYS SEDAN	$495
1936 NASH SEDAN	$695
1938 FORD TUDOR	$695
1938 CHEVROLET DE LUXE SEDAN	$875
1939 CHEVROLET MASTER SEDAN	$895

WILSON & CARELDU
Headquarters for De Luxe Used Cars
826 Yates Street and at Duncan

USED CAR SALE NOW ON!

1936 AUSTIN "10" DE LUXE SALOON—In pink of condition	$525
1936 FORD SEDAN	$495
1937 PONTIAC CHIEFTAIN DE LUXE SEDAN. Has had only one previous owner	$775
1931 GRAHAM SEDAN—Very good condition	$295
1929 PACKARD SEDAN	$275

Some Good Used Trucks From—$35 Up
CECIL EVE MOTORS LTD.
Yates at Quadra
Pontiac Cars G.M.C. Trucks

WHY NOT GET THE MOST MILES FOR YOUR MONEY?
DRIVE AN ECONOMICAL CAR!
1936 AUSTIN COUPE
1938 BANTAM COUPE
1938 FIAT CONVERTIBLE COUPE
1937 STANDARD SEDAN
1940 BANTAM 4-PASSENGER SPORT TOURING
See the 1940 Bantam Cars—Mileage Up to 40 Miles Per Gallon
Open Evenings
RELIANCE SALES, LTD.
832 Johnson Street Phone E 3724

LET VANCOUVER ISLAND'S FINEST EQUIPPED TIRE SHOP RETREAD OR RECAP YOUR TIRES
ALL SIZES
DOUGLAS TIRE SERVICE
Recapping Centre
1726 Government Street Phone E 9111
TRUCK AND PASSENGER TIRES

1928 ERSKINE SEDAN—AN EXCELLENT family car, great body, and very economical to operate $165

1938 WILLYS SEDAN—CONSIDERably under market value as quick sale is required $675

JONES BROS. SERVICE STATION, LTD.
Cor. Yates and Quadra Phone E 4021

We Finance Car Purchases—Low Rate 5%
On Unpaid Balance — No Refinancing
GILLESPIE, HART & CO. LTD.
611 Fort Street Phone G 1131-2

65 AUTOMOBILES (Continued)

1934 DODGE TRUCK, DUALS, REconditioned, $385. 6-4-ton Hayes trailer, first-class shape, cheap. Large stock used hydraulic truck hoists. Cash for cars and trucks. Clarke's Auto & Truck Parts, 931 View Street. E 8941.

1930 DE LUXE FOUR-DOOR SEDAN, radio equipped, $190. E 6839.

65B WANTED

CASH FOR YOUR CAR FOR WRECKING. Cameron Bros., 1340 Craigflower. E 6598

"USED" CARS WANTED
Highest Cash Prices Paid for Good Used Cars
JONES BROS. SERVICE STATION, LTD.
Corner Yates and Quadra Phone E 4021

67 BOATS AND LAUNCHES

ATTENTION FISHERMEN!—Engines, all makes, V-8 Ford, '31 Dodge, Chrysler and Essex Motors. Take your choice. Cameron Bros., 1340 Craigflower. E 6598

EVINRUDE AND ELTO OUTBOARD MOTORS, good used motors. Guaranteed repair service. H. Aylmer, 866 Yates.

FOR SALE—20-FOOT CABIN BOAT, Whippet "4" engine, best cash offer. G 7628.

FOR SALE—19-FT. CRUISER, TWO bunks, $100 cash. E 2817.

SEE US FOR BRIGGS-STRATTON AIR-cooled boat engines. Ship Chandlery (McQuade's) Ltd., 1214 Wharf St. E 1141.

SHEET METAL TANKS, STACKS, VENTilators, etc. Specializing in boat work. G 6940. H. Cooley & Son, 434 Kingston.

SPECIAL PROPELLERS MADE CAMeron pattern maker, 1340 Craigflower.

BENDIX AIR-COOLED
2½ AND 5-H.P. OUTBOARD MOTORS, also inboard motors, complete with Joe's reverse gear.
Sold on Easy Terms
McLENNAN, McFEELY & PRIOR
1400 Government St. Phone G 1111

10 FOOT DINGHY, ONE YEAR OLD, good condition, $12. G 2146 between 6 and 7 p.m.

16-FOOT LAUNCH WITH STAR MOtor in good running order. 555 Johnson Street.

75 BUSINESS OPPORTUNITIES

ESTABLISHED CITY BUSINESS, GOING concern, good returns, low rent. Will exchange for farm acreage, house or dairy. (Give details.) Box 4337 Colonist.

GOOD INVESTMENT
SIX-ROOM BUNGALOW, CONVERTED into two self-contained suites. One suite rented for $30 per month, garage. Price $3200
CROSS & CO.
809 Government Street Phone E 0632

SMALL FOOD BUSINESS FOR SALE, established seven years, short hours. $375. Box 4301, Colonist.

UP-ISLAND BUSINESS, ESTABLISHED 11 years, handling men's, ladies' and baby wear, dry goods, collaries, stationery, toys, electrical goods, hardware. Modern three-room living quarters. Turnover $10,000 annually. Prosperous town. Price for stock and fixtures $4,550. Property can be purchased if desired. Information at office only.
CONYERS-WILDERS CO.
621 Broughton Street

78 HOUSES FOR SALE

HIGH GORGE DISTRICT
A FIVE-ROOM HOME WITH BASEMENT, furnace, garage, laundry tubs, fireplace, etc. $1,750. Terms, $250 cash balance arranged.
MODERN STUCCO BUNGALOW
PRACTICALLY NEW—BASEMENT, FURnace, garage, fireplace, oak floors, Pembroke bath, tile sink, nice garden, high location. Only $2,750 cash, or $2,800 half cash. Four rooms and bathroom.
L. M. ROSEVEAR & CO. LTD.
110 Union Bldg., 612 View St. Phone G 6041

BLACKWOOD, CLOSE TO RESERVOIR, commanding wonderful panoramic view of mountains, sea and city below. Cosy four-room bungalow. Sitting-room, cosy fireplace, two bedrooms, three-piece bathroom, bright kitchen, full cement basement, garage. Nice vegetable garden at back. Taxes only $48. This is a real bargain and, the type that usually sells in a few hours at the price asked $1600
Terms Can Be Arranged
QUEENS, CLOSE TO QUADRA, WELLbuilt five-room bungalow. Living-room, open fireplace, dining-room, two bedrooms, three-piece bathroom, full cement basement, furnace, garage, nice garden. This home has been well kept and is as good as the day it was built. It will soon be off the market at $2250
Terms to Right Party
SPENCER & HAWKINS
1236 Government Street Phone E 8111 Day or Night

ANOTHER BARGAIN
BUNGALOW OF FOUR ROOMS, MODern bathroom and pantry on main floor, enclosed stair to attic with two additional bedrooms. Cement basement, furnace and laundry tubs. Extra large separate garage and well laid-out garden. High location. Close transportation. Price $2100
FLEMING GARDINER & CO.
312 Sayward Bldg. Phone G 7741

BANFF—FOR SALE, SIX ROOM HOUSE, furnished. Box 85, Banff, Alberta.

CLOSE-IN, SPLENDIDLY-BUILT SEVENroom house, and when we say "splendidly built" we mean it. For example, the floor joists are 2 x 10 inches, full-sized and spaced 16-foot centres. Accommodation consists of large and disinfected hall, large living-room and dining-room, oak floors, kitchen, pantry and bedroom on first floor; three bedrooms and two-piece bathroom and separate toilet on second floor. A good family home, convenient to everything or would convert into duplex. Taxes only $85. Price.
$2500
For Appointment to View See
ALFRED CARMICHAEL & CO. LTD.
1216 Broad Street Real Estate

$2200
FIVE-ROOM BUNGALOW, LIGHT FLOORS, SPIC AND SPAN THROUGHOUT, FULL CEMENT BASEMENT, FURNACE AND GARAGE. FAIRFIELD DISTRICT. TERMS ARRANGED.
OAK BAY ESTATES
1183 NEWPORT AVENUE
G 1011 Day or Night

FRONTING SEA AND MOUNTAINS, ON Dallas Road near Coor Street. This stucco residence of most unusual type is offered for sale. Ground floor plan is excellent and comprises: Hall with washroom, large living-room with fireplace overlooking a MILLION-DOLLAR VIEW, well-proportioned and handsome dining-room, den or bedroom with cupboard, pantry and kitchen. Upstairs are two good-sized and one small bedroom with closets, bathroom and separate toilet. Warmly-lined concrete basement with sinoroom and AUTOMATIC AIR-CONDITIONED heating system. Two-car outside garage. Well-stocked garden. Taxes $175. Price $4200
Quick Possession Can Be Given
THE ROYAL TRUST COMPANY
Real Estate Dept.
1202 Government St. Phones: E 4126, E 3130

PORTAGE INLET—CHOICE WATERFRONTAGE
FOUR-ROOM NEW STUCCO BUNGAlow. Living-room, kitchen and two bedrooms, three-piece bathroom. Two additional rooms allowed for. Excellent garden and lawn. Low taxes. Very attractive. Price (terms to arrange) $4200
H. G. DALBY & CO. LTD.
634 View Street Opposite Spencer's

78 HOUSES FOR SALE (Continued)

FIVE-ROOM BUNGALOW, OAK BAY, practically new, on bus line, close to sea. Full cement basement, hardwood floors. Fully modern throughout. No agents. Box 3847, Colonist.

NEAR TEN MILE POINT—ONE ACRE, half treed, exceptionally well-built house, eight rooms, two tile bathrooms, hardwood floors, downstairs. Valued for loan, $7,000. For quick sale, $5,500, equity cash. Owner,
G. H. WALTON
2136 Government St. G 2515; Res., E 8730

SEE OUR WINDOW FOR 200 PICTURES OF REAL BUYS. INDEPENDENT INSURANCE AGENCIES, LTD., 600 PORT ST.

VICTORIA WEST, 615 EASPORTH ST., six rooms, near the sea. Price $1,250. Phone E 1613.

WELL-BUILT HOME OF EIGHT ROOMS, waterfront, sandy beach, six miles out. $3,500. E-7174.

$1250—ATTRACTIVE BUNGALOW OF four rooms and pantry. One-quarter acre lot with abundance of fruits, flowers, etc. House needs a little money spent on it. Bargain for a handyman. Low taxes.

$1800—PRETTY MODERN BUNGAlow. Four rooms and sunroom, garage. No basement. Nice location near sea. Terms to the right party.

$1600—FOUR-ROOM BUNGALOW IN splendid condition all through. Basement, garage. Popular Gorge district. Ask to see this desirable little home.
A. S. MILLER
1309 Blanshard Street Opposite Library
Phone E 0823

DEALERS' VALUES

$1250—EXCEPTIONAL VALUE IN six-room home, basement, furnace, close to car and bus.

$1350—SIX-ROOM HOUSE, RENTED as suites, showing net return of 29% taxes 160.

$1575—THREE-ROOM BUNGALOW, large utility room, all in new condition, taxes 126.

$1600—SIX-ROOM BUNGALOW, large garden, full basement, furnace, convenient for high or grade school.
NEWSTEAD REALTY
213-14 Scollard Building E 1621

$3500—GORDON HEAD, NEW FIVE-room stucco, hardwood floors, garage attached, two cultivated acres, fruit, cable. Terms.

$1500—BRAND-NEW FOUR-ROOM stucco, corner lot. Near Carey Road.

$2100—MODERN THREE-ROOM stucco, bath, garage, furnace, fireplace, high, 52 x 200 lot. Gorge.
See Us for Large Selection
HAMILTON-JAKEMAN REALTY
760 Pandora Avenue Phone E 4623

$1500—VICTORIA WEST, MODERN four-room bungalow, excellent condition. Taxes only 141.

$2250—JAMES BAY, GOOD FAMILY home, or very suitable for renting room. All in first-class condition. Taxes 190. Easy walking distance. Come in and let us show you this.
No Phone Information
CONYERS-WILDERS CO.
621 Broughton Street
(See W. H. Hilton)

$2250—COMFORTABLE 5-ROOM bungalow, new Duroid roof, also paint, etc., outside and in. Two bedrooms, open fireplace in living-room, cement basement, furnace. Nice garden. Corner lot. Box 2863, Colonist.

4-ROOM FURNISHED COTTAGE, CORdova Bay, light, water, open fireplace, garage. G 1838.

79 WANTED TO BUY—HOUSES

HAVE BUYER FOR SIX-ROOM DWELling in Gorge area. Sea T. B. MONK
J. H. WHITTOME & CO. LTD.
118 Pemberton Bldg. Phone E 9212

WANTED—LISTINGS OF MODERN houses. Three bedrooms are in demand, and we have a number of clients in the market for cash or terms. Quick action. Immediate results.
JOHNSTON & CO., LTD.
1314 Broad Street Phone E 8241

80 PROPERTY FOR SALE

CLOSING AN ESTATE
NEAR DEEP COVE, TWO ACRES OF orchard and some fruit trees. Five-room house in fair condition. Price for all cash, only
$550
JOHN GREENWOOD
1241 Broad Street

COUNTRY ESTATE
Price Cut in Half for Immediate Sale
100 ACRES, 7 ACRES OF BOTTOM land cleared and cultivated. 7-room stucco dwelling in high location overlooking sea, good basement, full plumbing, gravity water supply, company light and telephone. Garage, cottage for help, stable, chicken house and other outbuildings. Some fruit trees. Good Shooting.
Price $3000
J. H. WHITTOME & CO., LIMITED
Telephone Duncan 9
P.O. Drawer 339, Duncan

WATERFRONT PROPERTY ON GALIano Island for cash sale, suitable Summer resort or farm. 10 acres cleared, bush land, would lease 1 year. Apply owner, 844 Johnson Street. G 7426 Victoria.

$285 BUYS FINE BUILDING LOT, OAK Bay, near Oliver. Improvements minute transportation. Particulars, Box 4030, Colonist.

80D SAANICH

IMPROVED LOT, 65 x 111, $175; $15 down, $10 month. 3210 Shelbourne.

$950—A 3-room home, with 3-piece bathroom. Splendid garden lot, all planted with vegetables which would last for a year's use. This property will suit an elderly couple. Taxes only $14. Two minutes to the bus on 6 cent fare. As an investment would rent at $12.50 per month. Exclusively by
SAANICH REALTY COMPANY
3488 Quadra Street Phone E 0091

85 FARMS FOR SALE

FOR QUICK SALE—12 ACRES, APproximately 5 acres in pasture and building, very good land, 4-room bungalow with sunporch and large cauitry fixtures and garage in basement, also washtubs, fireplace in living-room, good outbuildings, chicken houses, etc., on paved road with transportation facilities. A snap for quick sale. $1,000 cash and $1,000 mortgage at 6%. Box 4322, Colonist.

86 FARMS FOR RENT

WATERFRONT PROPERTY ADJOINING resort, near Vancouver, farm with five-room house, modern barn, reasonable rent lease. 1987 West Fifty-Fifth Avenue, Vancouver.

"GOVERNMENT LIQUOR ACT" (Section 26)
Notice of Application for a Club Licence

NOTICE is hereby given that on the 15th day of June next, the undersigned British Imperial Comrades' Association intends to apply to the Liquor Control Board for a club licence in respect of premises situate at No. 738 Fisgard Street, in the City of Victoria, British Columbia, upon lands described as Lot No. T.L.608, Victoria City Land Registration District, in the Province of British Columbia, to entitle each member of the said club to keep on the premises a reasonable quantity of liquor for personal consumption on the premises, in accordance with the provisions of the "Government Liquor Act" and the regulations promulgated thereunder.
Dated this 15th day of May, A.D. 1940.
BRITISH IMPERIAL COMRADES' ASSOCIATION
P. J. Bennett,
Solicitor

ROYAL JUBILEE HOSPITAL
Victoria, B.C., Incorporated 1890

THE annual meeting of the donors and subscribers of the institution will be held in the Nurses' Home, Richmond Road, on Friday afternoon, June 21, at 3 o'clock. Business: Receiving the report of the directors, the hon. treasurer's report for the fiscal period ending December 31, 1939, and election of four directors.
The following directors retire and are eligible for re-election: Mrs. E. Sheppard, Lieut.-Col. Hugh Allan, Messrs. Charles Williams and S. J. Drake.
All donors of money of $100 and upwards and annual subscribers of $5 and upwards are eligible to vote for this election of directors.
D. D. MUIR,
Secretary.

LAND REGISTRY ACT
Section 160

IN THE MATTER of Lot 4 of Sections 62 and 63, Victoria District, Plan 3432

PROOF having been filed in my office of the loss of Certificate of Title No. 51826-1 to the above-mentioned land, in the name of Richard John Burt, and bearing date the 4th day of October, 1933, I hereby give notice of my intention, at the expiration of one calendar month from the first publication hereof, to issue to the said Richard John Burt a Provisional Certificate of Indefeasible Title in lieu of such lost certificate.
Any person having any information with reference to such lost Certificate of Title is requested to communicate with the undersigned.
Dated this 15th day of May, 1940, at the Land Registry Office, Victoria, British Columbia.
H. J. CRANE,
Registrar,
Victoria Land Registration District.

A Paying Business
Let us show you this splendid little business, confectionery, etc. Owner says $300 net income per month, good building, with comfortable living quarters, extra low taxes; stock at invoice. Price of building and business now only $2750
Arthur E. Haynes, Ltd.
739 Fort St. Evening phone G 2330

NOW OFFERING

1556 LIONEL ST.	$1100
MARRION ST.	$1600
QUEENS AVE.	$2500
QUADRA ST.	$3200
QUADRA ST.	$3500
BEACH DRIVE—Parcel of 3 lots	$4200
ORCHARD AVE.—4 bedrooms	$5000

Christopher & Swayne, Ltd.
626 VIEW ST. PHONES: G 4121-2-3
Real Estate — Insurance

P. R. Brown & Sons, Ltd.

NORTH DOUGLAS AREA — Cosy 4-roomed cottage, basement, garage. Close to car and bus. Reduction for all cash. Exclusive listing. On terms $550

PORTAGE INLET — About 2 acres under cultivation, lovely garden, splendid 4-roomed bungalow, etc. $2650

FAIRFIELD — Six-roomed semi-bungalow, in splendid condition, usual conveniences, close to sea. Bargain at $2850

HIGH VIEW ROYAL—About 1½ acres land and solidly constructed 7-roomed home. Price cut to $3400

FAIRFIELD—Close in, six-roomed modern stucco bungalow, good as new, hardwood floors, etc. Excellent value at $4200

AUTO CAMP—Island Highway, close to Victoria and sea, earning about 20% on investment. At $4500

FOR FURTHER PARTICULARS OF THE ABOVE, PLEASE PHONE OR CALL AT OUR OFFICE

P. R. Brown & Sons, Ltd.
1112 BROAD ST. PHONE G 7171

SMALL DOWN PAYMENT

$1300—On easy terms or less for cash. Seven-room semi-bungalow in good condition. Basement, furnace, large lot. Is it wise to pay rent? Walking distance to centre city.

$2000—On easy terms. Six-room bungalow, all large rooms. Basement, furnace, garage, chicken houses. Three large lots with lots of fruits, etc. Situated choice part of Esquimalt. One lot only with house if desired.

OAK BAY

$3750—Terms. Stucco bungalow containing five large rooms and breakfast room, basement, furnace, garage. Close location, Beach Drive, with wonderful view of ocean. Owner now residing in Vancouver will consider an exchange for property there.

W. J. GILLILAND & CO.
1203 BROAD STREET PHONE G 5311

UNFINISHED
Located in Saanich, close to stores and bus. 4-room stucco bungalow with breakfast nook. Owner going away and will sacrifice. A little money spent on finishing and you will have a really nice bungalow at low cost $2100

New 4-room house, beautifully situated, with sea view and 18 acres of land, some cleared, near Cherry Point $4050

Modern 5-room bungalow in Oak Bay. Hardwood floors, full basement. Monterey School district $3350

Beautiful 5-room bungalow in Oak Bay, one block from sea. Hardwood floors and full basement $4000

Van der Vliet, Cabeldu & May, Ltd.
1218 Broad Street Victoria, B.C.

ESQUIMALT
SEMI-BUNGALOW — Five rooms and bathroom down, 2 bedrooms upstairs, full cement basement, good lot. Present revenue equal to about 18% net. Sale price $1350

APARTMENT PROPERTY
SMALL REVENUE PROPERTY—Three suites, self-contained, well rented, automatic heating, no janitor, close-in location, near park. Bargain price for cash.

CHOICE BUILDING LOT
Size 70 x 120. Near sea, Oak Bay. All new homes adjoining, local improvements taxes all paid. Price only $650
Heisterman, Forman & Co.
608 VIEW STREET

NORTH QUADRA
Recently-built four-room bungalow, three-piece bathroom, garage and good garden. Real buy at $2150
TERMS
JOHN GREENWOOD—E 7041

PEMBERTON'S
LOW PRICES

Gov't St., James Bay, 6 rooms	$1500
Dunedin St., 7 rooms	$1200
Pembroke St., 5 rooms	$1150
Victoria West, 5 rooms	$1100
John St., 5 rooms	$800

ESQUIMALT
$1,500. A splendid stucco seven-room house, most suitable for an army officer with a family. Nice polished floors, open fireplace. Tax only $53 with one lot. This can be sold on very reasonable terms. $250 cash down. Less for all cash $1500

BURNSIDE ROAD
Five-room bungalow with full concrete basement, furnace, garage, good three-piece bathroom. Nice lot with chicken run, fruit trees. Low taxes. Can sell on terms. Full price $1600

SEAFRONT AUTO COURT NEWLY BUILT — NEWLY FURNISHED
Facing south with land sloping gently down to the salt water, this NEW AUTO CAMP is delightfully situated. There are twelve cottages, store, restaurants, catering for Dine and Dance Guests, and fine proprietor's quarters besides. This is close in and is offered for sale for the first time. Please communicate with this office for full particulars.

Pemberton & Son Limited
625 Fort Street Pemberton Building
Phone G 8124

YOUR LAST CHANCE
To secure a brand new seven-room stucco at a BARGAIN. Just completed. Interior decoration, finish and construction of the best. Situated in Oak Bay. Can be bought on terms or TRADE considered for owner's equity, for a four or five-room bungalow in the $2,000 class. Further particulars on request.

SNAP. Cosy five-room stucco bungalow with basement and furnace, off Fort, near Jubilee Hospital. Only $1250

GOOD BUYING. Off Oak Bay Avenue. Very comfortable five-room bungalow. Cement basement, furnace, garage, fruit trees. Price $2300

GORDON HEAD—1½ acres on good corner within bus possibilities. A 4-roomed bungalow with basement. About 20 apple trees, logans, chicken house, etc. $2500
Furnished with Loyalist Maple and will sell furnished for $2900

MARIGOLD — Two nice lots, treed, rocks, view from a possible site; no space for a vegetable garden. For one who likes trees, seclusion, quiet, rocks, and a bargain. Price firm at $225

NORTH QUADRA—A stucco over tile bungalow. Needs some attention. Has 2 large, beautiful lots. Perfect spot for tile garden lover. Excellent buying. Might accept offer of $2000

B.C. LAND
AND INVESTMENT AGENCY, LTD.
922 Government St. Phones: G 4115-6

Randall's
CLOSE IN
SEVEN-ROOM SEMI-BUNGALOW—All newly painted. Garden. A very well-built home. Very easy terms. Full price $1600
GORGE
BEAUTIFUL FIVE-ROOM STUCCO BUNGALOW—Wonderful location. Extra large lot. At a price you cannot go wrong on. Full price, on easy terms $2600
CITY
FIVE-ROOM FRAME BUNGALOW—Completely done over inside. Right on transportation. A splendid buy, on easy terms $1200
QUADRA
FOUR-ROOM BUNGALOW—Two bedrooms, two lots with wonderful garden. This is a splendid buy. On terms, at $1600
George Randall
1303 DOUGLAS ST. PHONE G 7341

A $35,000 Home
SIXTEEN ROOMS finished in highly polished WALNUT, MAHOGANY OAK and LOUISIANA GUMWOOD. Many plate-glass windows.
Five bathrooms, one shower. Large verandas. Beautiful views of Straits. Building in fine condition.
Three acres, many shrubs and flowers, walks, drives, bowling green, tennis court, fruit trees, garden plot.
Double garage, with living quarters on second floor.
Properly faces two streets. Beautiful homes adjoining.
This Property Cost $100,000 to Build and Lay Out
For Appointment See
James A. Griffith
Phone G 1824 or G 8256
BEVERLY HOTEL BUILDING
721 YATES STREET, VICTORIA, B.C.

OAK BAY - $3550
Containing five rooms, with oak floors in main rooms. Garage in full cement basement. Located on paved street and close to transportation. Price includes fixtures, blinds and linoleum. Terms can be arranged.
MARA, BATE & CO. LTD.
640 FORT STREET PHONE E 7724

BAZAN BAY, SAANICH
Over three acres, all good land, with small belt fir trees. Fine bungalow contains large living-room with fireplace, two bedrooms, kitchen and bathroom. View of sea from spacious verandas. Water and light, stable and barn. Price $1800
WISE & CO., LTD., 100 Pemberton Bldg.

COLES, HOWELL & CO., LTD.

SEAFRONT GUEST HOUSE
180 ACRES, ALMOST A MILE OF SHELTERED SEAFRONT. Thirteen rooms. Some cottages. Doing nice business and suitable for further development. Twenty-five miles from city. Terms $7000

OAK BAY
DUTCH COLONIAL HOUSE OF SEVEN ROOMS. Large living-room, dining-room, kitchen, hot water heat, 2 bathrooms. Exclusive location. Price $6250
SEVEN-ROOM STUCCO BUNGALOW. Almost new, 3 bedrooms, hot water heat. Unobstructed sea view. Price $7000

GORGE
NEW 4-ROOM STUCCO BUNGALOW. Part-basement. Close in. Terms $2250

HIGH QUADRA
SET IN DELIGHTFUL GROUNDS. FIVE-ROOM BUNGALOW. Full cement basement, furnace, tubs, tennis court. Taxes 145. With 2 lots $2900

TEN MILE POINT
FIRST TIME OFFERED. UNIQUE AND SUBSTANTIALLY CONSTRUCTED BUNGALOW of 5 rooms, part-basement, garage. Situated amongst oak trees, lawns and a well-planned, professionally-laid-out rock garden containing numerous choice and rare plants. This property can be sold with 1 acre or less. Price and further information at this office only.

WANTED
4-7-ROOM MODERN HOUSES IN OAK BAY. Must be secluded. Have cash buyer waiting.

COLES, HOWELL & CO., LTD.
638 VIEW STREET PHONE G 1032

MILLION $ $ VIEW FREE
At only $4,750 there is no extra charge for this Oak Bay Home right on the waterfront sharing World's finest view with other exclusive homes. Three bedrooms, H.W. heat. Low taxes. Offered exclusively through
KER and STEPHENSON LTD.
1121 GOVERNMENT ST. G 4177

ACTION WANTED
New Gorge, 5-room stucco bungalow, not quite completed, hardwood floors, fireplace, and cement basement. Owner called away. Sacrifice $2175

TAXES, $46
SEMI-BUNGALOW, city, six rooms. Three bedrooms, dining-room, modern kitchen and sewing-room. Full basement, all sealed, and separate garage. This is a real good buy. Newly painted, new roof and splendid garden, well and lawn. Listed at $2250 for terms. Discount for cash.
For More Information See
ALEX OLSON or HAROLD LINEHAM
Johnston & Co., Ltd.
1314 BROAD ST. PHONE E 8211

LOOK!
FAIRFIELD DISTRICT
Very desirable family home of seven rooms, three fireplaces, including one in the den, polished floors, full cement basement, furnace and separate garage. Value $1600
Plus .....
J. C. BRIDGMAN
601 BROUGHTON ST. PHONE E 3321

$1100 James Bay, close to sea and walking distance of town, containing five rooms and sunroom, bathroom, and separate toilet. Splendid vegetable garden. Excellent buy.

$2000—Being 7-roomed house, situated on good street in James Bay, close to Parliament Buildings. Large living-room, dining-room, den, three bedrooms, three-piece bathroom and extra toilet, kitchen and pantry, full basement with furnace, piped in with fruit trees. Would make good family home or rooming house. Terms can be arranged.
SEE A LANCASTER
BROWN BROS., LIMITED
711 Pemberton Bldg. Phone E 1183

MILL BAY WATERFRONT
One acre and new six-room stucco bungalow fully modern. Cement basement, hot air furnace, good water supply with electric pump. Land about half cleared. Price $4000
This Is a Good Buy
SEE T. B. MONK
J. H. Whittome & Co., Ltd.
118 Pemberton Bldg. Phone E 9212

AN IDEAL SPOT TO RETIRE
Within 3½ miles of Victoria City Hall. Country atmosphere with city conveniences. Well-built and attractive four-room bungalow, all in good condition; open fireplace, cement basement. Chicken house for 400 birds. Another building so located would make profitable store or gas station, or could be remodeled and well rented. 1¼ acres, all clear and gentle easterly slope, nicely situated, all fenced. Low taxation. This is an exceptionally attractive little home and priced low at $2500.
Would sell fully furnished if desired.
Swinerton & Co., Limited
620 BROUGHTON STREET

ARE YOU A JUDGE OF REAL ESTATE VALUES?
A comparison of the 240 pictures of properties, with prices in our window will enable you to buy with confidence.
Independent Insurance Agencies, Ltd.
608 FORT STREET PHONE G 1461

MR. BUILDER
HERE IS YOUR OPPORTUNITY. Two acres with house of four apartments. The revenue from these pays 14 per cent on investment after paying taxes. There is also room for four or five duplex homes without being crowded. Price $4000

Stucco Bungalow
Near in Fairfield. Six lovely rooms, best of hardwood floors and the room arrangements are the best. Beautiful flowers. Price $4200

Apartment Sites
We have three of the best sites in the city. If considering building see us.
See MR. FIELDS in Above
MEHAREY & CO., LTD.
621 FORT STREET PHONE E 1187

ISLAND HIGHWAY WATERFRONTAGE
111 FEET ON BEACH. All fenced. Price $1260
COSY SAANICH FOUR-ROOM STUCCO. Open fireplace, light floors, separate garage. Lovely garden, lawn and flowers, etc. Price $2100
OAK BAY—SEE THIS POSITIVELY BEST OFFERING at $3600
Has five rooms and attic. Thoroughly modern.
UPPER QUADRA—STUCCO HOUSE OF SIX ROOMS AND ATTIC. Cost to build, $4,500. Price $3150
Inspection Invited
E. E. HEATH
626 YATES ST. PHONE E 4041

EAST SAANICH ROAD
Three acres good productive land, cleared, cultivated and fenced. High location. This would make a beautiful building site, overlooking Elk Lake about six miles from city. Price $550

RESORT
Year-round up-Island resort. Sea frontage, sandy beach, good fishing. Ten fully modern and almost new housekeeping cottages with artistic furnishings. Electric light and all modern conveniences. Said to be one of the Island's beauty spots. Forced sale $8750
GILLESPIE, HART & CO., LTD.
611 FORT STREET PHONE G 1131

Half Your Living
Can be produced on this highly productive land (half acre). Four nice rooms, basement, fireplace. Chicken house, small barn. All kinds of fruit, flowers, vegetables. Everything in first-class shape. Bus passes door. Taxes $18. Price $1900
New five-room cedar siding bungalow, well located in Gorge district. Basement, furnace, garage $3000
H. W. Miller & Co.
1216 BROAD STREET G 4081

REUNION HELD BY OLD BOYS

Annual Function Staged at St. Michael's School—Speeches Given

The tenth annual Old Boys' Day of St. Michael's School was held Saturday. It happily blended games and business, as well as giving many past members of the school a chance to renew old acquaintances.

During the afternoon two teams of Old Boys gathered at Macdonald Park for their annual cricket game together with a large number of parents and friends. For the occasion the Old Boys were organized into two teams, one of the earlier days and one of the more recent times. The Veterans batted first and compiled the useful score of 146 runs, with one or two retiring. The Youngsters promptly replied with seventy-odd runs, again with some retiring and some not batting. For the Veterans, John Nation bowled particularly well, while for the Youngsters, Hugh Ford, Ian Macdonald and Bill Turner were most effective. The game was played with the finest spirit of fun and good play. At the interval a mothers' committee served a splendid tea, under the able leadership of Mrs. Treherne.

In the evening the players and many more gathered in the school gym for the annual dinner and general meeting. Over fifty sat down at the decorated tables. Among the guests were Brigadier Sutherland Brown, as guest speaker for the evening; Capt. F. G. Dexter, Archdeacon Nunns in the role of honorary chaplain, C. V. Milton and C. E. Ley.

BRIGADIER SPEAKS

Following the toast to the King, Brigadier Sutherland Brown gave a very inspiring and encouraging address on the subject of "Some Men, Past and Present." In his speech, the brigadier reviewed the characteristics and careers of famous soldiers and sailors of the British Empire. Briefly and ably, he outlined the growth of ideas in war developments through the days of these men, showing how the Royal Navy still refers to and carries the imprint of the "Nelson touch."

Logan Mayhew then replied, thanking the brigadier for his inspiration and the new outlook he had given to all those present.

Captain Dexter was the next speaker. He stressed the fact that he and the headmaster had now been working together in Oak Bay for many years, and that though they had different ideas about education, yet their fundamental principles of good scholarship, character building and guidance were really the same. He stated that the school now had many traditions and that it was the Old Boys' Association that made weight for them. He closed his speech with the toast, "St. Michael's School, long may it flourish."

The headmaster replied to Captain Dexter's speech. He thanked Captain Dexter for his unfailing friendship and expressed the belief that Oak Bay was what it was because of his work.

NEW OFFICERS

Following the speech of the headmaster, Kyrle Symons, a toast was drunk to the guests, absent friends and the mothers. This was replied to by Mr. Milton in a most witty and pointed speech. He gave the boys present a fine idea of what a schoolmaster has to do—having been one himself—and made them all realize what a lot had been done for them, sometimes with their disapproval.

After the dinner the association held its tenth annual general meeting. The new officers are as follows: President, J. Davies; vice-president, J. Monteith; secretary-treasurer, Logan Mayhew, recording and corresponding secretary, E. J. Symons; committee, J. Grogan and J. Nation.

The secretary, in his annual report, stated that in actual active service, and apart from those in training, there were twenty-four Old Boys in the army, eighteen in the navy, and seventeen in the Royal Air Force. With deep regret he announced that two had already paid

FAVORITES VICTORIOUS

Ranking Players Advance in Women's City Golf Meet At Colwood Course

As expected, the favorites advanced through the first rounds of match play in the annual women's city golf championship yesterday afternoon at the Colwood course. The tournament medalist, Peggy Hodgson, moved into the next round without firing a shot, for she drew a bye in the first draw.

The defending titleholder, Mrs. Art Dowell, was given a surprisingly strong battle by Mrs. A. O. Cooke, Gorge Vale Club, before winning the match on the seventeenth green, 3 and 1. Marcia Prior sprang a surprise by beating Norah Wilson on the final green, one up. The latter, boasting of a six handicap, was expected to march into the next round, but strange things happen in a golf tournament, and this one is no exception.

Margaret Sutcliffe, Oak Bay, last year's finalist, also advanced without hitting a golf ball, as her opponent, Mrs. A. E. Williams, defaulted. The rest of the matches proved one-sided, but closer play is expected as eliminations continue.

Results and draw for today follow:

CHAMPIONSHIP

Miss M. Prior defeated Miss N. Wilson, 1 up.

Mrs. A. Dowell defeated Mrs. A. O. Cooke, 3 and 1.

Miss M. Young defeated Miss I. Carey, 5 and 3.

Miss M. Sutcliffe defeated Mrs. A. E. Williams by default.

Mrs. W. P. Bowden defeated Mrs. C. N. High, 5 and 4.

Miss J. Fletcher defeated Miss E. Todd, 6 and 5.

Mrs. J. McIlraith defeated Mrs. C. J. Morgan, 8 and 6.

DRAW FOR TODAY

Championship

12:00—Miss M. Hodgson vs. Miss M. Prior.

12:05—Mrs. A. Dowell vs. Miss M. Young.

12:10—Miss M. Sutcliffe vs. Mrs. W. P. Bowden.

12:15—Miss J. Fletcher vs. Mrs. J. McIlraith.

First Flight

12:20—Mrs. A. O. Cooke vs. Miss I. Carey.

Miss E. Todd vs. Mrs. C. J. Morgan.

Miss N. Wilson and Mrs. C. N. High received byes.

WHITTIER PARK RACING

WHITTIER PARK, WINNIPEG, June 11.—Results here today follow:

FIRST RACE—Five and one-half furlongs.

Tea Club (Leavitt)	$7.80	$5.80	$4.30
Silk Train (Shea)		4.80	3.20
Saucy Maid (Everett)			4.40

Time, 1:13 1-5. Also ran: Beauty Bank, Spartan Beauty, Jane K., Kady Kate, Crushed Ice, Marion Somers.

SECOND RACE—Six and one-half furlongs.

Gold Lace (Shea)	$11.20	$6.40	$4.90
Dover Patrol (Harris)		7.30	5.00
La Gala (Nielsen)			4.90

Time, 1:28. Also ran: Dr. Pook, Bowery Bu, Gay Bubble.

THIRD RACE—Six furlongs.

Blue Yank (Young)	$8.50	$4.60	$3.50
Some Do (Holliday)		3.60	2.90
Viraillia (Leavitt)			5.70

Time, 1:21 3-5. Also ran: Ice Whittier, Fair Beck, Son of Broxa, Royal Ella, Star Junior.

FOURTH RACE—One mile.

Jolo (Wells)	$67.00	$24.00	$12.20
Happy Hunter (Harris)		5.30	3.40
O Dolan (Leavitt)			4.30

Time, 1:51 2-5. Also ran: Leybrun, Sky Grey, Maleo Bird, Shasta Kup.

FIFTH RACE—Six furlongs.

Joey (McCormick)	$5.40	$4.40	$2.90
Race Girl (Clink)		8.90	3.70
Jamisey (Leavitt)			3.00

Time, 1:19 2-5. Also ran: Tar Doll, Buck On, Temperament.

SIXTH RACE—Mile and three-eighths.

Crystal Chief (Warren)	$3.40	$2.40	$2.00
Pompete (Binemaker)		3.40	2.40
Venusett (Clink)			3.00

Time, 2:16 3-5. Also ran: Perfect Knight, Northern Lad.

SEVENTH RACE—One mile.

Run X (Halliday)	$12.40	$7.40	$3.90
Run Tryst (Smith)		7.60	7.20
Gallant Friar (Neal)			3.30

Time, 1:50 1-5. Also ran: Sorcery, Peace Token, Militator, Master Beau, Oddsa Beau, Menen, Clear Sailing.

OVERNIGHT ENTRIES

FIRST RACE—Six furlongs

Memphis Maid	104
Bit O Iron	108
Rambut	104
Roman Love	104
Veneer	101
Ella Craig	101
Kaywood	104
Lady Sans	106
Story Teller	104
Sweet Bernice	106
Royal Hero	104
Nopalosa Plaz	106
Valdina Pal	104
Summer Music	104
Queen Jean	101
Sky Reint	114
John Jester	104
Purple Mantle	104

SECOND RACE—Six and one-half furlongs

Sis Simons	101
Neil Strome	108
Miss Claxton	101
Tabs Bid	101
Time Ball	113
Masked Clown	113
Royal Chef	113
Busy Mae	108
Ynoca	104
Sunny Colleen	101
Eye Gold	118
Capt. Lance	118
Royal Pirate	104
Silk Train	103

THIRD RACE—Six and one-half furlongs

War Mark	104
Dark Devil	115
Fair Eugenia	108
Irish Flax	108
Shining Sarah	106
Purple Heather	101
Opera Stick	106
Snowberry	113
Olivia D.	103
Alma Nugget	108
Man O Iron	108
Penpiction	111
Pagan Court	111

FOURTH RACE—Five and one-half furlongs.

Cherovan	115
Rapid Mortgage	117
Monie Lester	110
Mewarr Maid	106
Mischief Time	118
Ascot Jane	109
Eneinay	118
Kerchief	118
Rattle Hocks	109
Elk River	118
Sis Quinlan	102
Tar Doll	108

FIFTH RACE—Six and one-half furlongs.

Camp Spur	108
Love Stick	108
Clacton	113
Lilli Priery	108
Kiahanan	113
Four Clubs	101
Simonette	106

SIXTH RACE—Six furlongs.

Golden Pride	109
Authority	106
Lew Cooke	109
Pride And Joy	111
Madcria	114
Moonan	106
Woodvale Lad	114
Leelarious	117

SEVENTH RACE—One mile.

Royal Band	107
Sunny Marcus	108
Amsterbelle	101
Flight of Gold	112
Hour Winnie	101
Modern Maid	107
Glen Brush	102
Kings Jubilee	109
Wells Grey	109
Early Deck	101
Crazy Token	106
Slumber	113

First post 12:30 p.m.

SUGGEST CANADA TAKE GREENLAND

Members of Defence of Canada League Ask Country Be Taken Over for Duration of War

A special meeting of the Victoria Division of the Defence of Canada League was held Monday night, with Reginald Hayward, president, in the chair. The meeting endorsed a resolution from Victoria Assembly No. 1, Native Sons of Canada, dealing with the necessity in Canada for an organization of reserves of militia regiments staffed by officers of the reserve.

A resolution was also endorsed concerning the status of Greenland and suggested that Canada "take steps to occupy Greenland in the name of His Majesty the King for at least the duration of the war, or until the full sovereignty of Denmark is restored."

A further resolution was passed dealing with the registration of all residents of Canada and asked that full registration be undertaken immediately.

REFUGEE PROBLEM

In the opinion of the meeting, Canada should deal at once with the question of refugees from overseas and, while the members of the league were in full sympathy with the refugee problem, it was considered best, at the present time, to limit children crossing to Canada to those of British birth.

The meeting also considered the employment of labor on Government public works and passed a resolution urging the Government to give preference to Canadian and British people.

The secretary was instructed to send a letter of condolence to members of the family of Hon. Norman M. Rogers, Minister of National Defence, who was killed in an air accident yesterday.

KIWANIS TO BACK STRAWBERRY WEEK

Replacing the customary after-dinner speaker at their weekly luncheon in the Empress Hotel yesterday, the Kiwanis Club provided a superb programme of entertainment for the members attending.

Prior to the appearance of the two entertainers, the president, Darrell W. Spence, introduced past president Austin I. Curtis, who urged the members to support Strawberry Week. Several suggestions were put forward in regard to increasing the consumption of this produce, and the Kiwanians pledged their support to whatever action is forthcoming. A new member was introduced to the assembly when Harry Curry presented Alfred Jones to the club members. Mr. Jones has been a resident of Victoria for some time.

Thomas Crabbe, baritone soloist, who is a member of the Victoria Fire Department, rendered two fine solos, "There'll Always Be an England" and "God Bless America." Mr. Crabbe is well known at the different army camps, where he frequently entertains the troops. The second entertainer on the programme was William Harkness, president of the Canadian Society of Magicians. Mr. Harkness, who holds three world's trophies as an escape artist, and who was the first magician to appear on television, was enthusiastically received when he presented several acts of prestidigitation.

SCOTTISH HAS DEPOT IN CITY FOR RECRUITS

Campaign for Soldiers for Overseas Service Speeded Up in Victoria

ISLAND REGIMENT IN URGENT NEED OF MEN

Speeding its drive for 500 category "A" recruits for overseas service, the 16th Canadian Scottish Regiment yesterday opened a city recruiting depot at 1234 Government Street, between View and Yates Street, and began intensive efforts to attract men to regimental colors that stand among the highest in Canadian army traditions.

The kilted pipe band of the 1st Battalion, the unit which is slated for overseas service in the Third Division, swung through the streets yesterday to open the recruiting drive, and from now on the band will march through the city daily, either morning or afternoon, as part of the campaign to encourage enlistment.

While the immediate requirements of the overseas battalion call for at least 500 physically fit men between ages of nineteen and thirty-five years, a great many more men than that will be needed as time goes on.

All category "A" recruits will be drafted into the 1st Battalion, and "B" and "C" men will be taken for the 2nd Battalion, engaged in a campaign to bring it up to establishment as a home defence and training unit.

RESPONSE "FAIR"

Response to the Scottish Regiment's campaign so far has been "only fair," but the drive has been under way less than a week, and the extensive organization entailed in a general recruiting campaign throughout the Island was not completed until the beginning of this week. More encouraging results are expected to follow the opening of the city depot. As an officer of the battalion put it yesterday:

"If Vancouver Island is interested in having a unit in this war, it is up to the men to respond."

An officer of the 1st Battalion will be on duty at the recruiting depot on Government Street each day to interview applicants. Recruits will be sent to the Bay Street Armoury for medical examination and, if they pass the board, will go immediately to Work Point for training.

GENERAL CAMPAIGN

The present drive for recruits is being conducted in all parts of Vancouver Island. Major R. H. W. Clowes, formerly in command of the 2nd Battalion, Canadian Scottish, took over the duties of recruiting officer at Nanaimo yesterday, and will attest recruits for all mobilizing units, under the general campaign in British Columbia.

The recruiting staff at Nanaimo has the addition of Alderman Charles Salter, who holds the rank of sergeant. Sergeant Salter received his official appointment yesterday.

PARISIANS HEAR ROAR OF BATTLE

Continued from Page 1

non, using pontoon bridges for troops and portable boats for their tanks.

On the east flank, as part of what the High Command called a general battle of the "greatest violence" of the whole struggle for France, a heavy tank attack by the Germans in the valleys of the Vesle and Ardre thundered on. It is aimed at cutting off Reims from the east and southwest.

Fresh German divisions were brought into the battle in the region of Champagne, on the east.

Bitter fighting raged on the whole course of the River Retourne south of the Aisne and of Rethel and the French reported the Nazi crossings there had been "dearly disputed."

SERIOUS LOSSES

South of Attignay French counter attacks were said to have inflicted "serious losses," and all German assaults between the Aisne and Meuse Rivers were pronounced repulsed.

Disclosure that the main French forces of the centre had fallen back to an old battlefield was made in the High Command's communique announcing that Nazi divisions advancing on the Ourcq River, between the towns of Ferte-Milon and Fere-en-Tardeois, had "found only rear guards before them."

". . . . The greatest part of our divisions," it was added, "received orders to transfer resistance south of the Marne."

This placed the great defensive effort—and the main offensive—about forty miles from Paris. Ferte-Milon and Fere-en-Tardeois lie about awenty miles apart on a line running east and west.

In 1914, the invading Germans pushed south of the Marne to a maximum depth of about twenty miles, on a front about seventy miles long, before they were halted.

The spectacular German effort to bridge the Seine with a moving line of men and machines was on under the cover of a heavy smoke barrage.

RAIN SLOWS ADVANCE

Rain fell tonight on the ravaged battlefields, and helped to slow the German advance. Thunderstorms rolling over the front particularly impeded the Nazi dive bombers and tanks.

Meanwhile, other French legions stood watchfully on the Alpine frontier against a new enemy—Italy—but there was nothing tonight to indicate any attack had come there.

Paris, itself, was a great half-empty city lying still but alert under a rain that was as black as dusk. It fell through a heavy smoke screen which had been thrown out to complete the blackout.

The capital of France is now 125 miles to the south in the old city of Tours, on the Loire River, and there the Government carried on.

While Tours lay white and peaceful under the sun, Paris was dark and silent. The shops were closed behind steel shutters; police with rifles guarded the lonely public buildings; refugees still fled softly through the empty streets; the "Archies"—anti-aircraft guns—barked on.

THE MAIN LINE

The main front line—a line on which men were dying in uncounted numbers, particularly the recklessly advancing Germans—thus ran:

It zigzagged from the English Channel southeast along the Bresle to Forges-Lex-Eaux; southwest to the Seine at Rouen; southeast along the Seine to Vernon; then northeast through the Oise Valley.

The front north of Paris ran through the Compiegne Forest—the historic woods where on November 11, 1918, the defeated Germans signed an armistice in the railway car of Marshal Foch.

Then it bent south through the Ourcq Valley toward the Marne, turning off northeast through the Champagne Plains and the Argonne Forest to join the Maginot Line at Montmedy.

Despite the fact that the French were falling back steadily from the Somme they were declared still to hold a deep zone of support points thick with guns to meet Nazi air raids and tank charges, such as the isolated one reported near Paris itself, along the Seine.

HISTORIC AREA

Tonight, the battle of France appeared likely to be decided by the ability of the French to hold the Seine to the west and the Marne—the historic area where the German back twice was broken a generation ago—to the east, and thus to prevent the invaders from encircling Paris.

The German loss in life was tremendous; they were throwing fresh divisions into the struggle as fast as the French mowed them down.

Nazi tanks were reported pushing into the district of Normandy and the departments of Seine-Inferieure and Seine and Oise.

Terrific fighting raged on either side of Rethel, where the Germans charged after heavy artillery preparation. The French were said to be inflicting heavy losses in hand-to-hand fighting with German infantry.

Still farther to the east the mighty guns of the Maginot Line thundered, apparently in an effort to drive back German regiments reported to be moving up to the Swiss frontier.

From this city, the fourth largest in the world, hundreds of thousands of citizens were leaving tonight for the south and centre of France on bicycles, afoot and in cars. Trains were not running, stations were closed.

The withdrawal was becoming more and more difficult as all roads became clogged with endless caravans of refugees.

Many factories sent out their workers in units, in buses requisitioned by the Government.

BASEBALL STANDINGS

NATIONAL LEAGUE

	W.	L.	Pct.
Brooklyn	29	13	.690
Cincinnati	31	15	.674
New York	28	15	.651
Chicago	26	24	.520
Philadelphia	16	26	.381
Pittsburgh	15	25	.375
St. Louis	15	29	.341
Boston	13	27	.325

AMERICAN LEAGUE

	W.	L.	Pct.
Boston	26	16	.619
Detroit	26	18	.591
Cleveland	28	20	.583
New York	24	22	.522
Chicago	23	25	.479
St. Louis	21	27	.438
Washington	20	30	.400
Philadelphia	18	28	.391

COAST LEAGUE

	W.	L.	Pct.
Seattle	39	29	.574
Oakland	42	32	.568
San Diego	38	33	.535
Hollywood	38	35	.521
Sacramento	36	37	.493
San Francisco	34	37	.479
Los Angeles	32	37	.464
Portland	24	43	.358

TWILIGHT FOURSOMES

DUNCAN, June 11.—Thirty-six players turned out for the weekly twilight foursomes at the Cowichan Golf Club yesterday. Two couples tied for the winning place, H. C. Hanson and Mrs. C. Grassie, with 46-11—35, and H. E. Fox and Mrs. G. Colborne with 50-15—35. Third place went to Jack Strouiger and Mrs. O. T. Smythe with 52-14—38.

CLOSE GAMES IN NET MEET

Long List of Matches Played In B.C.E.R. Tennis Tournament

Opening-round matches in the annual B.C.E.R. Tennis Club tournament were run off during the weekend. Keen competition was witnessed in the various divisions, especially in the doubles. Play will continue today.

Results follow:

MIXED DOUBLES

Miss M. Tindall and L. Williams defeated Miss S. Sangster and G. Scoutar, 6-2, 6-1.

Miss B. Cottet and J. Trace defeated Miss J. Finch and W. Laing, 6-3, 7-5.

Miss P. Lockley and D. Davis defeated Miss B. Taylor and L. Noakes, 6-0, 6-4.

Miss G. Rough and C. Clague defeated Mr. and Mrs. J. Thomson, 6-3, 6-1.

Mr. and Mrs. Ford defeated Miss D. Lockley and E. Williams, 6-3, 6-4.

Miss I. Hill and M. W. Stillwell defeated Miss D. Doige and B. Anderson, 6-1, 6-0.

Mr. and Mrs. Kensington defeated Miss G. Williams and F. Boughey, 10-8, 6-2.

Miss Dodsworth and R. McConnan defeated Miss J. Teasdale and C. Webster, 9-7, 6-1.

Mrs. Macdonell and W. Petrie defeated Miss B. Cottet and J. Trace, 6-1, 6-3.

Mr. and Mrs. Roberts defeated Mrs. Travis and A. Goward, 6-1, 3-6, 6-3.

MEN'S DOUBLES

G. Soutar and R. Travis defeated W. Laing and C. Webster, 6-2, 4-6.

L. Noakes and L. Williams defeated F. Boughey and J. Thomson, 5-7, 6-4, 6-3.

WOMEN'S DOUBLES

Mrs. Travis and Miss I. Hill defeated Miss B. Cottet and Miss J. Finch, 6-0, 7-5.

Mrs. Kensington and Mrs. Roberts defeated Miss K. Cave and Miss B. Taylor, 6-0, 6-3.

Mrs. G. Rough and Miss J. Teasdale defeated Mrs. Macdonell and Miss P. MacNeill, 6-2, 1-6, 6-2.

WOMEN'S SINGLES

Miss G. Williams defeated Miss B. Cottet, 9-11, 7-5, 9-5.

Miss J. Teasdale defeated Miss P. MacNeill, 6-4, 6-0.

Miss J. Finch defeated Miss S. Sangster, 6-0, 6-3.

Miss P. Lockley defeated Miss B. Taylor, 6-0, 6-0.

Miss K. Cave and Miss D. Doige, 6-0, 6-3.

Miss K. Cave defeated Mrs. D. Roberts, 9-7, 6-0.

Miss D. Lockley defeated M. Dodsworth, 6-2, 6-4.

Mrs. Rough defeated Mrs. Ford, 6-1, 6-4.

Mrs. M. Wilson defeated Mrs. Macdonell, 6-0, 6-0.

MEN'S SINGLES

R. McConnan defeated G. R. Ford, 6-4, 7-5.

R. Duke defeated B. Price, 6-1, 6-4.

W. Petrie defeated R. Travis, 6-0, 6-1.

C. Clague defeated L. Williams, 6-4, 6-0.

T. Kensington defeated W. Laing, 6-1, 6-0.

A. Goward defeated G. Soutar, 6-3, 9-7.

TODAY'S DRAW

6:30—F. Boughey vs. B. Roberts; Kensington and Ford vs. Soutar and Travis; Goward vs. Thomson.

HOLLYWOOD RACING

HOLLYWOOD PARK, June 11.—Results here today follow:

FIRST RACE—Six furlongs.

Valdina Anne (B. W. Smith)	$7.40	$3.40	$2.60
Old Colony (Rodriguez)		8.00	3.00
Golden Emblem (Taylor)			7.40

Time, 1:13 1-5. Also ran: Gravanla, Progress, Vain Joker, Sallr, Pateley, Gold Comet, Dowood, King Black, Movie Actor.

SECOND RACE—Five furlongs.

Lady Boon (Beasy)	$7.80	$5.00	$3.20
Melody Meadows (Merritt)		12.80	8.60
Valdina Squaw (Parino)			3.00

Time, :59 3-5. Also ran: Bonnie Jo, Florencita, Appeasement, Lady Light, Lady Ann, Winsome Belle, Palcoola, Persian Heels, Anita Chiquita.

THIRD RACE—Seven furlongs.

Black Highbrow (Parino)	$8.00	$4.40	$3.60
Chalphone (Frye)		13.40	7.40
Peter Tokalon (Neves)			3.20

Time, 1:25 2-5. Also ran: Lt. Greenock, Easy Sailing, Crystal Lou, Jubilo, Iron Bunker, High Vote.

FOURTH RACE—Five furlongs.

Get On (Rodriguez)	$5.20	$3.40	$2.60
Idas Cry (Dennis)		5.60	4.20
Amys First (Robertson)			10.20

Time, 1:00 4-5. Also ran: Tail Chofa, Bihi, Rita Ozuna, Alio, Fair Haired Boy, Adjustment.

FIFTH RACE—Six furlongs.

Cooperstown (Dodson)	$8.80	$4.40	$3.20
Donna Pillow (Longden)		5.80	4.00
Mistress Plato (Weldeman)			5.60

Time, 1:11 4-5. Also ran: Rio Bubbie, Runaway Boy, Army Lee, Queen Tokrin, Ariel Fleet, Sky Dog, Sun Box, Lap Pan.

SIXTH RACE—Six furlongs.

Binky Snyder (Rodriguez)	$5.60	$3.20	$2.40
Shore Notice (Balaski)		4.00	3.00
Uneasy (Neves)			4.40

Time, 1:11 4-5. Also ran: Dip, Congressman, Reef Clear, Alex the Great.

SEVENTH RACE—Mile and one-sixteenth.

Flying Wild (Rodriguez)	$19.40	$8.00	$5.80
Johnrie (Longden)		4.20	3.60
Eiella II (Balaski)			6.00

Time, 1:43 4-5. Also ran: Best Beau, Mount Vernon II, Touch and Go, Triplane.

EIGHTH RACE—Mile and one-sixteenth.

Windshield (Longden)	$6.20	$3.20	$2.20
Sharpshooter (Balaski)		4.20	3.40
Danday (Manlar)			4.20

Time, 1:45. Also ran: Her Reign, Rocky Enoch, Borland.

OVERNIGHT ENTRIES

FIRST RACE—Five furlongs

Vezer John	118
Valdina Boos	113
Carrolla Joy	118
Barland	118
Crooning Fog	113
Crystal Boy	113
Jay Sierra	118
Yanks Dandy	118
B. Mint Liberty	118
B. Tarchy	118
Overdrive	118
C. Unvanquished	118
C. Rail Pepper	118

SECOND RACE—Mile and one-sixteenth.

Roller Coaster	112
Display Me	104
Lee Torch	109
Unparalled	112
Br Reuter	112
Merzad	113
Torch Esther	112
Herman Jr	111
Bosford	112
Mezra Mia	107
Pondosa	109
Honey Car	112
Top Billing	118
Bela Beau	114
Baddenly	112
Out of Step	108

THIRD RACE—Mile and one-sixteenth.

Drypool	108
Valdina Flash	118
Royal Circus	118
Yankee Colonel	118
Tuscan Relic	118
Bayamo Breeze	118
Bonsible	118
Gay Imp	113

FOURTH RACE—Mile and one-sixteenth.

Our Reno	109
Dear Yankee	118
Louis X	118
Br. Douglas	118
Diddy	123
Miss Carol Ann	118

FIFTH RACE—Six furlongs.

Belle Bane	113
Wise Beauty	110
Mileawire	118
Enchanted	113
Outer Nash	118
Battle Cry	124

SIXTH RACE—Mile and one-sixteenth.

Wingspread	118
Jack Greenolk	118
Accordion	105
Sweet Leilani	104
Ah Mi	118
Gyra	118
In Range	118
Pudden	118
Gold Duke	119

SEVENTH RACE—Six furlongs.

Big Ben	117
Camp Verde	113
Son of War	113
Hard Lo	108
Wrath Anchor	118
Greeno	113
Midas	108

EIGHTH RACE—Mile and one-sixteenth.

Money Brook	123
Pinkus	104
Banana	112
Dandy Vale	112
Money Brook	113
Cachha	112
Sky Brush	108
Lysander	117
Stroud	112

First post 2:30 p.m.

Weather clear, track fast.

FORMER RESIDENT OF CITY PASSES

Word has been received from Duncan of the sudden death of William S. Holesworth, a resident of that city for some time, but formerly of Victoria, where he has many friends.

The funeral will take place from St. Peter's Anglican Church, Duncan, on Thursday at 2:30 p.m. Arrangements are in the hands of the Davis Funeral Service.

ODDMENTS ON SALE TODAY

ODDMENT VALUES IN

BEDDING

Slightly Soiled or Substandard
No Phone Orders, Please

10 ONLY, GREY FLANNELETTE SHEETS—Sheets of good size and wear-resisting quality. Finished with colored borders. Size 64 x 80 inches. Each **$1.10**

12 ONLY, COTTON BED PILLOWS—Filled with good-grade cotton and covered in pretty floral tickings. Ideal for camp or children's beds. Standard size. Priced at, each **59c**

12 ONLY, BLEACHED COTTON BED SHEETS—Made with seamed centre. Size 70 x 90. Each **79c**

24 ONLY, BLEACHED PILLOW CASES to match the above sheets. Each **15c**

18 ONLY, COLORED STRIPE KRINKLETTE BEDSPREADS for home or camp use. Various colorings. Size 80 x 105 inches. Each **$1.50**

SPECIAL! — HAND-EMBROIDERED PILLOW CASES with dainty scalloped edges. Standard size. A pair **69c**

ECRU LACE TABLECLOTHS—Shown in a choice of neat designs. Size 52 x 52 inches. Each **$1.49**

TOWELS, TOWELING AND RUBBER BATH MATS—Oddments to clear at ONE-THIRD OFF REGULAR PRICES!

—Staples, Main Floor

10 Pairs of Men's White

OUTING PANTS

Regular, a Pair, $2.95. Special, Pair **$1.95**

The pants are tailored of a fine wool and cotton fabric that has the appearance of white flannel. Waist sizes, 1 pair 28, 1 pair 29, 1 pair 34, 5 pairs 38, 2 pairs 40.

—Men's Clothing, Main Floor

Oddments of

GIRLS' PLAY SUITS

Regular Values to $1.98. For Clearance, Each **50c**

Broken sizes only, from 2 to 14 years. All good-quality cottons in various styles. Mostly plain colored shorts with figured tops.

—Children's Wear, 1st Floor

Focusing Two-Cell

FLASHLIGHTS

Each, 69c

Limited number of these flashlights, each complete with batteries. Suitable for Summer camp use.

—Electrical Dept., Lower Main Floor

WOMEN'S

SLIPS AND PANTIE SETS

At Big Reductions This Morning

SLIPS—Odd lines in black, brown and nurose. Straight cut. Values $1.59 and $1.98. To clear **$1.00**

PANTIE SETS—Small and large sizes only in ice blue. Regular value $1.00. To clear, a set **69c**

No Phone Orders or Exchanges

—Lingerie, 1st Floor

REMNANTS OF SCREEN FLY CLOTH

Galvanized or Black
To Clear at

HALF PRICE

A splendid quality Fly Screening for screen windows, doors or meat safes. Widths 22 to 48 inches. Various useful lengths, and only half price.

—Hardware, Lower Main Floor

Short Ends
PLAIN and FIGURED

RAYON DRAPERIES

Regular $1.25 a Yard. To Clear, a Yard **50c**

Odd lines of 50-inch rayon drapery fabrics, many in lengths long enough for a pair of draperies. Values to $1.25 a yard. Special, half day, a yard **50c**

—Draperies, 2nd Floor

ODDMENTS FROM OUR JUNE SILK SALE

SPUN RAYON CREPES—Fabrics suitable for sport and outing wear. Shown in a number of Summer shades with neat floral designs in contrasting colors. Washes well. 38 inches wide. Former price, a yard, 98c. Special **69c**

JERSEY SILKS—Lock-stitch weave. Shown in stripes and color combinations. A crease-resisting silk; 38 inches wide. Former price, a yard, $1.25. Special, a yard **98c**

PRINTED DRESS SATINS—Imported silks in large floral designs and beautiful colorings. Heavy weight—unrinsable and perfect draping; 36 inches wide. A yard **$1.69**

RUFF CREPES in suitable weights for afternoon or business wear. New season's shades—fast color and washable; 38 inches wide. Former price, a yard, 79c. Special, a yard **59c**

—Silks, Main Floor

FROM THE BOYS' STORE

Three Good Oddment Values!

YOUTHS' SOCKS—Light Summer-Weight Socks in a variety of shades and patterns. Odd lines reduced for clearance. Suitable for youths and young men. Sizes 10½ to 11½. Special, a pair **15c**
7 Pairs for **$1.00**

TIES—Main colors and a nice variety of patterns. Odd lines of regular 50c and $1.00 values. To clear, each **25c**

BOYS' COVERALLS—Odd lines of good quality coveralls in blue and khaki shades. Broken sizes only—3, 4 and 7 years. A pair **50c**

—Boys' Store, Govt. Street

VERANDA OR BOAT CUSHIONS

A most seasonable value in a good quality cushion, kapok filled and covered with sturdy striped awning fabrics. Half-day special, each **65c**

—Draperies, 2nd Floor

RUFFLED CURTAINS

2 1-6 Yards Long. Special, a Pair **59c**

Odd lines of plain and colored scrim and marquisette to clear this morning at much-reduced prices.

—Draperies, 2nd Floor

HALF-DAY CHINAWARE SPECIALS

Strong English Cups and Saucers in plain white. Tall shape. Breakfast size. Special **6 for 59c**

Covered Glass Bowls in gay colors. Handy for storing leftovers. Each, **19c**

Casseroles in dark brown pottery. Round shape. Canadian made. Each **59c**

—Chinaware, Lower Main Floor

BAKERY SPECIALS

TEA CAKES (Large) **4 for 9c**

PECAN RINGS Each **9c**

SCONE RINGS (4 in Ring) **2 for 9c**

Cherry Genoa SLAB CAKES Whole or Half, for **69c**

—Bakery, Lower Main Floor

DAVID SPENCER LIMITED

PHONE E 4141

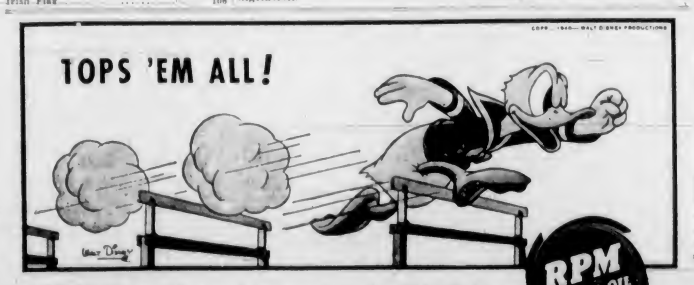

QUESTION "Aren't all the good oils about the same?"

ANSWER No more than all athletes are the same; there's always one performer that tops 'em all. Among motor oils—it's "RPM"! It was made for today's high-speed motors—it's tops for any car!

TODAY'S PREMIER MOTOR OIL—A Standard Oil Product

LASTING RELIEF for ATHLETE'S FOOT

Prompt relief of this stubborn parasitic skin condition is assured by wearing NU-FEET Medicated Insoles inside the shoe, thus bringing the germicide, healing medication in direct contact with the affected parts. Price per pair 25¢

NU-FEET MEDICATED INSOLES

ELIMINATE OFFENSIVE ODORS